Happy birthday, gay marriage *3*

No gold for Blackhawks *11*

ALL THINGS OSCARS @ redeyechicago.com

red eye

Monday
FEBRUARY 23, 2015

★ FREE ★

A Chicago Tribune publication

the theory of winning

Eddie Redmayne, light gowns and social justice issues win big at Oscars

pages 15-17

GETTY IMAGES

BY SAMANTHA NELSON FOR REDEYE | REDEYE@REDEYECHICAGO.COM » GET MORE EAT. DRINK. DO. IDEAS AT REDEYECHICAGO.COM

RACLETTE DINNER
Bar Pastoral *2947 N. Broadway 773-472-4781*
The Lakeview restaurant replaces its regular menu with a traditional Swiss dinner featuring roasted pork and vegetables, charcuterie, pickles and crusty bread all topped with raclette, a melted cow's milk cheese. 5-10:30 p.m. $35.

NOW OPEN
Two Zero Three
203 N. Wabash Ave. 312-940-4808
Located on the ground of Virgin Hotels Chicago, Two Zero Three offers breakfast pastries, a juice bar and Bow Truss coffee during the day, and is devoted to cheese, charcuterie and wine in the evening. 6 a.m.-11 p.m.

DRINK

AN EVENING WITH MOODY TONGUE BREWING
RPM Italian *52 W. Illinois St. 312-222-1888*
A five-course dinner with pairings from the Pilsen brewery includes fried olives with Crushed Green Coriander wit, wood-roasted octopus with Steeped Emperor's Lemon saison and tiramisu with Caramelized Chocolate Churro baltic porter. 7 p.m. $75.

7 STORIES: RECONSIDERED
Martin's Corner
2058 W. 22nd Place 773-847-5515
Seven emerging writers share stories accompanied by live music and visual projections at this collaborative performance. Audience members who share their own unscripted stories on stage during intermission get a beer. 8 p.m. $5 suggested donation.

FREE
PERFORMING ARTS INCUBATOR PROGRAM PUBLIC SHOWING
Mundelein Center for the Fine and Performing Arts
1020 W. Sheridan Road 773-508-8400
See works in progress created by Loyola University students with the help of Pivot Arts, including an interactive clown show and "The Women of Juarez," a play incorporating traditional Mexican music. 7 p.m. Reservations recommended: **meg@pivotarts.org**

REDEYE TIP OF THE DAY Tickets are on sale for Redmoon's Spectacle Lunatique fundraiser on May 2 at **redmoon.org**.

A Chicago Tribune publication

redeyechicago.com

General Manager: Amy Guth, *@amyguth*
Managing Editor: Kristin Samuelson, *@ksamredeye*

CONTACT US
Newsroom: 312-222-4970 redeye@redeyechicago.com
Advertising: 312-222-3317 advertisingredeye@tribpub.com
Classifieds: 312-222-2222
Home Delivery: 1-800-TRIBUNE
Circulation: redservice@tribune.com

A SIB OF THE TRIB
RedEye, a Chicago Tribune publication, is published five days a week, except on certain holidays. Unsolicited manuscripts, articles, letters and pictures sent to the Chicago Tribune are sent at the owner's risk.
Copyright ©2015 Chicago Tribune Company LLC. All rights reserved as to the entire content. Not for resale.

MOTION PICTURE DIRECTORY

Handicapped Access ♦ Digital Sound ✔ Dolby Stereo ★ No Passes Hearing - Impaired
G - General audience PG - Parental guidance suggested PG-13 - Parents strongly cautioned. Some material may be inappropriate for children under 13
R - Restricted, under 17 requires accompanying parent or adult guardian

600 N. MICHIGAN (AMC)
600 N. Michigan Ave., Chicago
888-AMC-4FUN
Show times change daily ♦
- **Kingsman: The Secret Service** (R) ★ Ð 12:30, 1:30, 3:30, 4:30, 6:30, 7:30, 9:25, 10:20
- **Fifty Shades of Grey** (R) ★ Ð 1:00, 2:00, 4:00, 5:00, 7:00, 8:00, 10:00
- **McFarland, USA** (PG) ★ Ð 1:45, 4:45, 7:40
- **Hot Tub Time Machine 2** (R) ★ Ð 2:15, 4:40, 7:10, 9:40
- AMC Independent **The Imitation Game** (PG-13) Ð (Closed caption) 12:30, 3:20, 6:00, 9:00
- AMC Independent **American Sniper** (R) Ð 12:45, 3:45, 6:45, 9:45
- **The Duff** (PG-13) ★ Ð 12:30, 3:00, 5:30, 8:00, 10:30

LANDMARK CENTURY CENTRE CINEMA (LANDMARK)
2828 North Clark St., Chicago
(773) 509-4949
- **Birdman or (The Unexpected Virtue of Ignorance)** (R) (Closed caption) 1:45, 4:30, 7:20, 9:55
- **The Imitation Game** (PG-13) (Closed caption) 1:20, 4:10, 7:00, 9:45
- **Wild** (R) ***VIP Premium 21+*** 1:15, 7:15
- **Inherent Vice** (R) (Closed caption) 9:15
- **The Oscar Nominated Short Films 2015: Animated** (NR) 2:45, 7:40
- **Timbuktu** (PG-13) 1:30, 4:15, 7:30, 9:50
- **Inherent Vice** (R) ***VIP Premium 21+*** 4:00
- **A Most Violent Year** (R) ***VIP Premium 21+*** 1:10, 4:05, 7:05, 10:00
- **Still Alice** (PG-13) (Closed caption) 1:00, 3:45, 6:30
- **Still Alice** (PG-13) ***VIP Premium 21+*** 10:05
- **The Oscar Nominated Short Films 2015: Live Action** (NR) 4:50, 9:40

CITY NORTH 14 (REGAL)
2600 N. Western Ave.
- **Fifty Shades of Grey: The IMAX Experience** (R) ★ (Closed caption) 11:00, 2:00, 5:00, 8:00, 11:00
- **Hot Tub Time Machine 2** (R) (Closed caption) 7:30, 10:00
- **McFarland, USA** (PG) (Closed caption) 12:30, 3:50, 7:10, 11:10
- **Hot Tub Time Machine 2** (R) ★ (Closed caption) 11:40, 2:10, 5:10, 8:10, 10:40
- **The Duff** (PG-13) (Closed caption) 11:10, 1:45, 4:30, 7:40, 10:30
- **Fifty Shades of Grey** (R) ★ (Closed caption) 12:00, 1:20, 3:00, 4:20, 6:00, 7:20, 9:00, 10:20
- **Kingsman: The Secret Service** (R) ★ (Closed caption) 11:55, 12:55, 3:05, 4:00, 6:10, 7:35, 9:15, 10:45
- **Jupiter Ascending** (PG-13) (Closed caption) 3:30, 10:05
- **Jupiter Ascending 3D** (PG-13) ★ (Closed caption) 12:05, 7:05
- **Seventh Son 3D** (PG-13) ★ (Closed caption) 10:10
- **The SpongeBob Movie: Sponge Out of Water** (PG) (Closed caption) 11:05, 11:35, 1:40, 2:15, 4:10, 4:55, 7:25, 9:55
- **The SpongeBob Movie: Sponge Out of Water 3D** (PG) ★ (Closed caption) 12:15, 2:55, 5:35, 8:05, 10:35
- **Paddington** (PG) (Closed caption) 12:10, 2:50, 5:15, 7:45
- **American Sniper** (R) (Closed caption) 12:45, 4:05, 7:15, 10:25

DAVIS THEATRE (VALUE)
4614 N. Lincoln Ave., Chicago
(773) 784-0893
- **The Imitation Game** (PG-13) ★ 5:10, 7:40, 10:15
- **The SpongeBob Movie: Sponge Out of Water** (PG) 4:50, 7:00, 9:15
- **Fifty Shades of Grey** (R) 4:40, 7:20, 10:00
- **Kingsman: The Secret Service** (R) ★ 5:00, 7:45, 10:30

GENE SISKEL FILM CENTER
164 State Street
(312) 846-2800
- **Far From Vietnam** (NR) 6:00
- **A Girl Walks Home Alone at Night** (NR) 6:00, 8:15
- **Hogtown** (NR) 8:00

FORD CITY 14 (AMC)
S. Cicero at 76th., Chicago
888-AMC-4FUN
Show times change daily
- **Jupiter Ascending** (PG-13) Ð 4:40, 10:40
- **Kingsman: The Secret Service** (R) ★ Ð 1:25, 2:20, 4:25, 5:20, 7:30, 8:30, 9:30, 10:30
- **Project Almanac** (PG-13) Ð 6:40
- **Fifty Shades of Grey** (R) ★ Ð 1:00, 2:00, 4:00, 5:00, 7:00, 7:50, 10:00, 10:35
- **The SpongeBob Movie: Sponge Out of Water** (PG) Ð 1:00, 1:30, 3:30, 4:00, 6:00, 6:30, 8:30
- **Jupiter Ascending 3D** (PG-13) Ð 1:45, 7:40
- **McFarland, USA** (PG) ★ Ð 1:10, 4:20, 7:20, 10:15
- **Hot Tub Time Machine 2** (R) ★ Ð 1:30, 2:30, 3:50, 5:00, 6:15, 7:30, 8:50, 9:15, 10:00
- **The SpongeBob Movie: Sponge Out of Water 3D** (PG) Ð 2:15, 4:45, 7:15, 9:45
- AMC Independent **American Sniper** (R) Ð 1:05, 4:05, 7:05, 10:05
- **Black or White** (PG-13) Ð (Closed caption) 1:00, 3:45
- **The Duff** (PG-13) Ð 12:30, 3:00, 5:30, 8:15, 10:40

LOGAN THEATRE
2646 N. Milwaukee Ave., Chicago
(773) 252-0628
- **American Sniper** (R) 2:00, 5:10, 8:00
- **Birdman or (The Unexpected Virtue of Ignorance)** (R) 9:30
- **The Imitation Game** (PG-13) 2:20, 7:05
- **Inherent Vice** (R) 2:10, 4:30, 7:20, 10:05
- **The Last Five Years** (PG-13) 2:35, 4:35, 6:35, 8:35
- **Moonrise Kingdom** (PG-13) 10:30
- **Whiplash** (R) 4:45, 10:30

RIVER EAST 21 (AMC)
322 E. Illinois Street, Chicago
888-AMC-4FUN
Show times change daily
- **Paddington** (PG) Ð (Closed caption) 2:30
- AMC Independent **Whiplash** (R) Ð 11:05, 1:45, 10:30
- **Jupiter Ascending** (PG-13) Ð 12:05, 6:15
- **Kingsman: The Secret Service** (R) Ð 11:30, 12:30, 1:15, 1:50, 2:30, 3:40, 5:30, 6:45, 8:00, 8:45, 10:00
- **The Wedding Ringer** (R) Ð 11:30, 2:00, 4:30, 7:00, 9:35
- **Fifty Shades of Grey** (R) Ð 11:00, 11:45, 12:30, 2:45, 3:30, 4:15, 5:00, 5:45, 6:30, 7:15, 8:45, 9:30, 10:15
- **The SpongeBob Movie: Sponge Out of Water** (PG) Ð 3:00, 8:00
- **Jupiter Ascending 3D** (PG-13) Ð 3:10, 10:10
- **McFarland, USA** (PG) ★ Ð 12:15, 3:30, 6:45, 10:00
- **Hot Tub Time Machine 2** (R) ★ Ð 11:00, 12:00, 1:30, 2:20, 4:00, 4:45, 6:25, 7:15, 8:15, 9:00, 9:45, 10:45
- AMC Independent **The Theory of Everything** (PG-13) Ð 4:30, 7:30
- **The SpongeBob Movie: Sponge Out of Water 3D** (PG) Ð 12:30, 5:30, 10:30
- AMC Independent **Birdman or (The Unexpected Virtue of Ignorance)** (R) Ð 12:00, 3:00, 6:00, 9:00
- AMC Independent **The Imitation Game** (PG-13) Ð 11:45, 5:00, 7:45, 10:30
- AMC Independent **American Sniper** (R) Ð 12:40, 3:50, 7:00, 9:20
- AMC Independent **Selma** (PG-13) Ð 11:15, 2:15, 5:15
- **The Duff** (PG-13) ★ Ð 12:15, 2:45, 5:15, 7:45, 10:15
- AMC Independent **Still Alice** (PG-13) Ð 11:20, 2:10, 4:50, 7:30, 10:10
- AMC Independent **Badlapur** (NR) ★ Ð 11:40, 3:00, 6:15, 9:30
- AMC Independent **Triumph in the Skies** (NR) ★ Ð 11:00, 1:30, 4:00, 6:30, 9:00

MUSIC BOX
3733 N. Southport, Chicago
(773) 871-6604
- **Song of the Sea** (PG) 5:00, 7:45, 9:45
- **Leviathan** (R) 7:00
- **Two Days, One Night** (PG-13) 5:00, 9:45

SHOWPLACE VILLAGE CROSSING (AMC)
7000 Carpenter Rd., Chicago
(800) 326-3264 #2309
- **Paddington** (PG) Ð (Closed caption) 11:30, 2:00, 4:30, 4:40, 7:00
- **Jupiter Ascending** (PG-13) Ð 11:00, 4:40, 10:40
- **Kingsman: The Secret Service** (R) ★ Ð 11:30, 1:30, 2:30, 4:30, 5:30, 6:30, 7:30, 8:30, 9:30, 10:30
- **The Wedding Ringer** (R) Ð 9:30
- **Fifty Shades of Grey** (R) ★ Ð 11:15, 12:00, 12:45, 2:15, 3:00, 3:45, 5:15, 6:00, 6:45, 8:15, 9:00, 9:45
- **The SpongeBob Movie: Sponge Out of Water** (PG) Ð 11:00, 12:00, 1:00, 2:30, 3:30, 4:00, 6:00, 8:30, 10:45
- **Jupiter Ascending 3D** (PG-13) Ð 1:40, 7:40
- **McFarland, USA** (PG) ★ Ð 1:45, 4:45, 7:45, 10:45
- **Hot Tub Time Machine 2** (R) ★ Ð 11:30, 12:30, 2:00, 3:00, 4:30, 5:30, 7:00, 8:00, 9:30, 10:30
- **The SpongeBob Movie: Sponge Out of Water 3D** (PG) Ð 1:30, 5:00, 7:20, 9:40
- AMC Independent **The Imitation Game** (PG-13) Ð (Closed caption) 11:45, 5:20
- AMC Independent **American Sniper** (R) Ð 11:00, 1:45, 4:45, 7:45, 10:45
- AMC Independent **Selma** (PG-13) Ð 2:20, 8:20
- **The Duff** (PG-13) ★ Ð 11:15
- **The Duff** (PG-13) ★ Ð 2:15, 7:15, 9:45
- AMC Independent **Still Alice** (PG-13) ★ Ð 11:40, 2:10, 4:45, 7:25, 10:15
- **Fifty Shades of Grey: The IMAX Experience** (R) ★ Ð 1:30, 4:30, 7:30, 10:30

WEBSTER PLACE 11 (REGAL)
1471 W. Webster Ave., Chicago
- **Hot Tub Time Machine 2** (R) (Closed caption) 11:10, 2:30, 5:20, 7:55, 10:20
- **McFarland, USA** (PG) (Closed caption) 12:30, 3:40, 6:40, 9:50
- **The Duff** (PG-13) (Closed caption) 11:15, 2:10, 4:45, 7:10, 9:40
- **Fifty Shades of Grey** (R) ★ (Closed caption) 11:00, 1:00, 1:30, 2:00, 4:00, 4:30, 5:00, 5:30, 7:00, 7:30, 8:00, 10:00, 10:30, 11:00
- **Kingsman: The Secret Service** (R) ★ (Closed caption) 11:20, 12:10, 2:20, 3:20, 4:50, 6:20, 7:50, 9:20, 10:50
- **Jupiter Ascending 3D** (PG-13) ★ (Closed caption) 7:20, 10:25
- **The SpongeBob Movie: Sponge Out of Water** (PG) (Closed caption) 11:50, 4:55
- **The SpongeBob Movie: Sponge Out of Water 3D** (PG) ★ (Closed caption) 12:50, 3:10, 8:20, 10:35
- **American Sniper** (R) (Closed caption) 11:30, 1:45, 4:40, 7:40, 10:40
- **Selma** (PG-13) (Closed caption) 11:05, 2:05

SHOWPLACE GALEWOOD 14 (AMC)
E. Side of Central Ave., just S. of Grand Ave., Chicago
(800) 326-3264 #1646
- **Paddington** (PG) ★ Ð (Closed caption) 2:10, 4:40
- **Jupiter Ascending** (PG-13) ★ Ð 7:15, 10:10
- **Kingsman: The Secret Service** (R) ★ Ð 1:00, 3:00, 4:00, 6:00, 7:00, 9:00, 10:00
- **Project Almanac** (PG-13) Ð 2:05, 4:40, 7:15, 9:50
- **The Wedding Ringer** (R) Ð 2:15, 7:30
- **Fifty Shades of Grey** (R) ★ Ð 1:05, 4:05, 7:05, 10:05
- **The SpongeBob Movie: Sponge Out of Water** (PG) Ð 2:30, 5:00, 6:45, 7:30, 10:00
- **The SpongeBob Movie: Sponge Out of Water** (PG) Ð 1:45
- **McFarland, USA** (PG) ★ Ð 1:10, 4:10, 7:10, 9:50
- **Hot Tub Time Machine 2** (R) ★ Ð 1:45, 2:45, 4:15, 5:15, 6:45, 7:45, 9:15, 10:15
- **The SpongeBob Movie: Sponge Out of Water 3D** (PG) Ð 4:15
- **The SpongeBob Movie: Sponge Out of Water 3D** (PG) ★ Ð 1:00, 3:30, 6:00, 8:30
- **Taken 3** (PG-13) ★ Ð 9:15
- AMC Independent **American Sniper** (R) Ð 3:30, 6:30, 9:30
- **The Duff** (PG-13) ★ Ð 1:50, 4:25, 7:00, 9:35
- AMC Independent **The Boy Next Door** (R) Ð 5:00, 10:15

SHOWPLACE ICON AT ROOSEVELT COLLECTION
Clark & Roosevelt, South Loop, Chicago
(312) 564-2104
- **American Sniper** (R) ✔ (Closed caption) 12:15, 3:20, 6:30, 9:40
- **Jupiter Ascending 3D** (PG-13) (Closed caption) 1:20
- **Kingsman: The Secret Service** (R) ★ (Closed caption) 1:10, 4:10, 7:10, 10:10
- **The SpongeBob Movie: Sponge Out of Water 3D** (PG) (Closed caption) 2:10, 4:40
- **Jupiter Ascending** (PG-13) (Closed caption) 4:20, 10:15
- **Kingsman: The Secret Service** (R) ★ ✔ (Closed caption) 1:45, 4:45, 7:50, 10:50
- **The Wedding Ringer** (R) (Closed caption) 1:40
- **Fifty Shades of Grey** (R) ★ (Closed caption) 12:00, 2:00, 3:00, 5:00, 8:00, 10:00, 11:00
- **Fifty Shades of Grey** (R) ★ (Closed caption) 1:00, 1:30, 4:00, 4:30, 6:00, 7:00, 7:30, 9:00, 10:30
- **The SpongeBob Movie: Sponge Out of Water** (PG) (Closed caption) 1:15, 3:40, 6:20, 8:50
- **McFarland, USA** (PG) ★ (Closed caption) 12:50, 3:50, 6:50, 9:50
- **Hot Tub Time Machine 2** (R) ★ (Closed caption) 2:20, 4:15, 5:10, 6:40, 7:45, 9:15, 10:20
- **The Imitation Game** (PG-13) (Closed caption) 2:30, 5:15, 8:10, 11:10
- **Selma** (PG-13) (Closed caption) 12:10, 3:10, 7:15, 10:05
- **The Duff** (PG-13) ★ (Closed caption) 1:50, 4:50, 7:40, 10:45
- **American Sniper** (R) (Closed caption) 7:20, 10:40

VIP Premium 21+
- **Fifty Shades of Grey** (R) ★ (Closed caption) ***VIP Premium 21+*** 12:00, 2:00, 3:00, 5:00, 8:00, 10:00, 11:00

SHOWPLACE CICERO 14 (AMC)
4779 W. Cermak., Cicero
(800) 326-3264 #1644
- **Paddington** (PG) Ð (Closed caption) 12:50
- **Jupiter Ascending** (PG-13) Ð 1:00, 6:50
- **Kingsman: The Secret Service** (R) ★ Ð 12:45, 1:45, 3:50, 4:50, 7:15, 8:15, 10:10
- **The Wedding Ringer** (R) Ð 10:00, 10:30
- **Fifty Shades of Grey** (R) Ð 12:30, 1:30, 3:40, 4:40, 6:30, 7:30, 9:30, 10:25
- **The SpongeBob Movie: Sponge Out of Water** (PG) Ð 12:30, 2:50, 5:30, 6:15, 8:00, 8:40, 10:05
- **Jupiter Ascending 3D** (PG-13) Ð 3:55
- **McFarland, USA** (PG) ★ Ð 1:15, 4:20, 7:20, 10:20
- **Hot Tub Time Machine 2** (R) Ð 12:40, 2:00, 3:00, 4:30, 5:30, 7:00, 8:00, 9:20, 10:20
- **The SpongeBob Movie: Sponge Out of Water 3D** (PG) Ð 1:00, 3:30
- **The SpongeBob Movie: Sponge Out of Water 3D** (PG) Ð 2:00, 4:45, 7:15, 9:40
- AMC Independent **American Sniper** (R) Ð 12:30, 3:30, 6:30, 9:50
- **The Duff** (PG-13) ★ Ð 2:35, 5:10, 7:45, 10:15
- AMC Independent **The Boy Next Door** (R) Ð 3:15, 5:35, 7:50

OAK PARK
LAKE CINEMAS (CLASSIC)
1022 Lake Street, Oak Park
(630) 444-FILM #560
- **Kingsman: The Secret Service** (R) (Closed caption) 1:40, 4:25, 7:10, 9:55
- **Fifty Shades of Grey** (R) (Closed caption) 1:00, 2:00, 3:40, 4:40, 6:20, 7:20, 9:00, 10:00
- **The SpongeBob Movie: Sponge Out of Water** (PG) (Closed caption) 12:30, 2:40, 4:50, 7:00, 9:10
- **McFarland, USA** (PG) (Closed caption) 1:20, 4:05, 6:50, 9:35
- **Hot Tub Time Machine 2** (R) 1:00, 3:10, 5:20, 7:30, 9:40
- **The Duff** (PG-13) (Closed caption) 12:25, 2:40, 5:05, 7:25, 9:45

EVANSTON
CENTURY 12/CINEARTS 6 (CENTURY)
1715 Maple Ave., Evanston
(847) 492-0123 ♦
- **Jupiter Ascending** (PG-13) Ð (Closed caption) 11:00, 4:55, 10:45
- **Jupiter Ascending 3D** (PG-13) (Closed caption) 1:55, 7:50
- **Whiplash** (R) Ð (Closed caption) 9:35
- **McFarland, USA** (PG) Ð (Closed caption) 10:45, 1:40, 4:35, 7:30, 10:25
- **The Imitation Game** (PG-13) Ð (Closed caption) 10:55, 1:35, 4:30, 7:15, 10:00
- **Paddington** (PG) Ð (Closed caption) 11:35, 2:05, 4:35, 7:05
- **Selma** (PG-13) Ð (Closed caption) 10:50, 1:45, 4:40, 7:35, 10:30
- **American Sniper** (R) Ð (Closed caption) 10:40, 1:40, 4:40, 7:40, 10:40
- **Seventh Son** (PG-13) Ð (Closed caption) 2:45, 7:55
- **Seventh Son 3D** (PG-13) (Closed caption) 11:45, 5:15, 10:25
- **The SpongeBob Movie: Sponge Out of Water** (PG) Ð (Closed caption) 12:10, 2:35, 5:00, 7:25, 9:45
- **The SpongeBob Movie: Sponge Out of Water 3D** (PG) (Closed caption) 11:05, 6:05, 8:25, 10:45
- **Kingsman: The Secret Service** (R) Ð (Closed caption) 10:45, 12:15, 1:45, 3:15, 4:45, 6:15, 7:45, 9:15, 10:45
- **Fifty Shades of Grey** (R) (Closed caption) 1:20, 4:20, 7:20, 10:20
- **Fifty Shades of Grey** (R) Ð (Closed caption) 11:20, 12:20, 2:20, 3:20, 5:20, 6:20, 8:20, 9:20
- **Hot Tub Time Machine 2** (R) Ð (Closed caption) 10:55, 1:15, 3:35, 5:55, 8:15, 10:35
- **The Duff** (PG-13) Ð (Closed caption) 12:00, 2:50, 5:25, 8:00, 10:30
- **Still Alice** (PG-13) Ð (Closed caption) 11:10, 1:50, 4:25, 6:55, 9:25
- **Song of the Sea** (PG) Ð 11:55, 2:15, 4:50, 7:10, 9:30

ONE YEAR LATER

Nat Krivonozka (left) and Jess Donaldson
PHILIP DEMBINSKI
PHOTO FOR REDEYE

By Megan Crepeau | REDEYE

It took thousands of miles and months of planning to get Jess Donaldson and Nat Krivonozka married in Chicago, but on Aug. 8, they finally tied the knot—just like thousands of other couples who've gotten hitched since the same-sex marriage law took effect in Cook County.

Krivonozka, 22, and Donaldson, 30, met through Tumblr and had been dating long-distance because Krivonozka lived in London. When the Supreme Court overturned the Defense of Marriage Act in 2013, they knew it opened the door to getting Krivonozka in the U.S. legally—and when Illinois legalized same-sex marriage, it was cause for real celebration, Donaldson said.

"I had the chance to marry the person I love in the city that I love," said Donaldson, who along with Krivonozka identifies as genderqueer. "I'm from the South, and being accepted is not a thing I grew up with as a default in life, and moving here meant I had that. So marrying here was a big deal for me."

The couple married at Kitchen Sink Cafe in Edgewater, the site of their first date. They now make their home in Boystown—in one of the North Side lakefront ZIP codes that saw the most same-sex marriage license applications.

While June 1 was the date that Illinois' marriage equality law took effect statewide, a federal judge ruled earlier in the year that Cook County could issue marriage licenses without delay. Starting Feb. 21, 2014, the Cook County Clerk legally could give those licenses to same-sex couples.

So in honor of Saturday's one-year anniversary, we say: Congratulations, Cook County!

MCREPEAU@REDEYECHICAGO.COM | @CREPEAU

CONGRATS, COOK COUNTY!

Here are five things to know about same-sex marriage's first year, according to data the clerk's office recently released. MC.

6,500

Number of same-sex couples who got marriage licenses in Cook County, compared with 32,000 straight couples that typically get marriage licenses every year.

17 AND 93

The youngest and oldest applicants, respectively. The typical applicant was in his or her 30s or 40s, though 74 spouses were younger than 20.

60640

ZIP code with the most residents who got same-sex marriage licenses. Lakefront North Side neighborhoods represented 20 percent overall.

14

Number of overseas same-sex couples who got a Cook County marriage license. More than 1,800 couples came from other states, mostly in the Midwest.

JUNE 2

Most popular date for same-sex couples to get a marriage license in Cook County. Gay marriage went into effect statewide that day, and 177 couples got licenses.

Get a $30 Massage!

cortiva institute
Massage Therapy Schools
a Steiner Education Group member

Student Massage Therapy Center

Get a 60-minute* full-body massage for only $30!

Hurry! Offer good thru March 14, 2015!*

$30 Massage!

Bring this coupon to your appointment to receive $10 off a $40 Massage in our Student Massage Therapy Center.

$30 offer good only for massages performed by student massage therapists in our Student Massage Therapy Center. Coupon also good for $10 off massages in our Professional Massage Therapy Center. Rates for professional massage services vary.

*50-minute massage, 10-minute interview.

You must bring this coupon to receive this incredible deal. Cannot be combined with any other offer or coupon. No cash value. Offer good thru 3/14/15.

Cortiva Institute
Chicago Loop Campus
18 North Wabash Ave. • Chicago, IL 60602
312-753-7990

Call today to make an appointment!
Or make an appointment online at mtc.cortiva.com

Swipe right for these aldermanic candidates

The Second City NETWORK
C.J. Tuor
» @SecondCity Netwk

Election Day is almost here, Chicago. While the race for mayor may get most of the media's love and affection, it's the aldermanic elections that offer you "Fifty Shades of Your Say."

There are 50 lonely wards in your area wanting to meet you. Whatever your political leanings, here are the (imaginary) profiles for five candidates who are hoping you'll swipe right on Tuesday.

Ameya Pawar

Location: 47th Ward (North Center)
Looking for: A chance to create the City Council Office of Financial Analysis ... because, girl, you are money!
Turn-ons: Neighborhoods built around promoting the growth and security of schools
Turn-offs: Relationships built around lies
A typical date: I would use the FREE Mariano's senior shuttle bus service (that I helped create) to pick you up, but I would never let you down.

Marvin 'The Real Deal' McNeil

Location: 21st Ward (parts of Washington Heights)
Looking for: An elected school board and neighborhood farmers markets. Whether it's educational representatives, romantic partners or tomatoes, we all deserve the right to pick the best.
Turn-ons: Volunteers ... any takers?
Turn-offs: New beauty supply stores. I like my women like I like my neighborhood businesses: diversified.
A typical date: My wingman, the Chicago Tribune, probably would talk me up all night.

Olga Bautista

Location: 10th Ward (down and to the right)
Looking for: A healthy romantic, global environment. So if I come back to your place, you better have a clean room and a history of voting against businesses that produce carcinogens.
Turn-ons: Nonpartisanship. I don't play favorites.
Turn-offs: Petcoke and the Koch brothers. One is a garbage product of industry that pollutes local communities, and the other is petcoke.
A typical date: I want to raise the minimum wage and teachers' salaries. The least you can do is pay for Applebee's 2 for $20.

> "Whether it's educational representatives, romantic partners or tomatoes, we all deserve the right to pick the best.

Carlos Rosa

Location: 35th Ward (Logan Square)
Looking for: My slogan is "Putting our Neighborhoods First," so I'm looking for my No. 2.
Turn-ons: Lowering rent, CTA prices and property taxes. Raising a glass to our future.
Turn-offs: My salary. I want to take $35,000 from my aldermanic pay and re-invest it in the community. The only compensation I need is your smile.
A typical date: I'm open to ideas. Just like ideal city staffing, I don't discriminate.

Glenda Franklin

Location: 17th Ward (your heart)
Looking for: I waited in line for 24 hours to petition for an open aldermanic seat, so I just want a chance to win you over.
Turn-ons: A voter who likes children. I have three. I hope that's not a deal-breaker.
Turn-offs: The gap between the South Side of Chicago and the rest of Chicago. Also, the Gap.
A typical date: There is no typical. My campaign is for a new normal. That means safer streets, better opportunities for employment and taking a pottery classes together.

C.J. TUOR CAN BE SEEN IN THE UPCOMING PRODUCTION OF SECOND CITY'S LIFE HACKS, OPENING MARCH 10 AT UP COMEDY CLUB. VISIT SECONDCITYNETWORK.COM FOR MORE.

Join now for $0
enrollment fee!

CHICAGO CAC ATHLETIC CLUBS

ChicagoAthleticClubs.com

BUCKTOWN
773.326.0323

EVANSTON
847.328.4991

LAKEVIEW
773.360.5551

LINCOLN PARK
773.360.5480

LINCOLN SQUARE
773.326.4125

WEST LOOP
312.957.6828

WICKER PARK
312.436.2436

Offer expires 2/28/15.

HONDA

Honda PRESIDENTS' DAY SALES EVENT

Hail to the deals!

$0 DOWN PAYMENT AVAILABLE!~

2015 Honda FIT

2014 IIHS TOP SAFETY PICK

2014 Honda CIVIC LX

LEASE for... $89/mo*

2014 Honda ACCORD LX

LEASE for... $159/mo^

*36 month lease to qualified lessees, $2500 due at signing, $0 1st-mo payment, 12k miles/yr, plus tax, title, lic, doc. fee, $0 security deposit. ^36 month lease, $2499 due at signing plus 1st-month payment, 12k miles per year. Plus tax, title, license, doc. fee. Must qualify. Security deposit waived.

Huge Honda Savings On Remaining 2014s!

0.9%† APR Financing
Available on most New Models

With Remarkable Low Finance Rates, Your Favorite Honda is Now More Affordable!

1.9%† APR Financing Available on Certified Pre-Owned Models
Certified Used Cars

We have ongoing Special Finance options for:
• work visa holders • good credit • bad credit • no credit •

Connect with Us 24/7! Download our Smartphone App!

McGRATH CITY Honda
When You do the Math, You Choose McGrath!

www.mcgrathcityhonda.com
Just 5 minutes west of the LOOP
Where Fullerton Meets Grand!
6720 W. Grand Ave., Chicago
888-609-1166

All offers may not be combinable. Dealer not responsible for errors in ad. Photos for illustration purposes only. *To qualified buyers with approved credit on 36-mo. lease; excludes tax, title, lic, doc. fee. See dealer for details. †Financing to qualified buyers with approved credit on select models. °Prices may vary depending on trim and package.

chicago

MONDAY 10-3 Nooooo

TUESDAY 28 8 Ch snow

WEDNESDAY 19 8 Keeping cool

FYI The National Weather Service has issued a wind-chill advisory that will be in effect until 9 a.m. Monday morning.

Chicago police investigate the scene at Walgreens at 5440 N. Clark St. on Feb. 14. ARMANDO L. SANCHEZ/TRIBUNE

CPD: Walgreens employee a 'hero' for disarming shoplifter

Chicago Tribune

With two Chicago police officers beaten and on the verge of getting shot by a shoplifting suspect, Ray Robinson knew he needed to join the fray.

Undeterred by the sound of a single gunshot that missed its mark, the short and slender Walgreens employee rolled on the ground with the officers and the 6-foot-3, 250-pound customer he had just helped moments before, forcing the man's fingers off the trigger as the man was about to fire a second time.

"I grabbed his hand I forced [the gun] to the cement," said Robinson, 48. "By the grace of God, I was able to get my other arm up there and was able to pry his finger off the trigger."

The mere seconds before the man finally was subdued seemed like an eternity to Robinson. He later noticed that his work uniform was covered in the blood of one of the officers, who according to charges was punched by Thompson.

Thompson

"They need help. They don't have this. And I knew the one cop was hurt," a soft-spoken Robinson, who is about 5-foot-6 and 130 pounds, said in an interview Sunday. "I just knew they needed help."

Chicago police and Cook County prosecutors now are calling Robinson a hero after he aided the two officers in arresting Thomas Thompson, 33, an Army veteran who disarmed one of the cops and tried to shoot them after attempting to get away with stolen pills and other items from the Walgreens store at 5440 N. Clark St. in Andersonville on Valentine's Day.

The two officers were hospitalized for injuries, Deputy Chief Dana Alexander said after the incident.

Thompson was charged with attempted first-degree murder, disarming a police officer and possession of a controlled substance after, police said, he was found with cocaine. He is being held in the County Jail in lieu of $500,000 bail.

Prosecutors and Thompson's court-appointed lawyer said he has no criminal background, one child and served in the Army for two years with an honorable discharge. Thompson's lawyer also said he's a church pastor.

Robinson is modest about being dubbed a hero by authorities.

"What can you say about that?" he said. "I felt like I just did what I had to do at that moment, and I wouldn't want to see anybody have to do that.

"I would not recommend it. Things could've come out way different."

ELECTION 2015

ON TUESDAY, thousands of Chicagoans will head to the polls and vote, deciding whether to hand Mayor Rahm Emanuel a second term or give one of the other four contenders—Chicago Ald. Bob Fioretti (2nd), Cook County Commissioner Jesus "Chuy" Garcia, William "Dock" Walls or Willie Wilson—a shot at running Chicago.*

But what about you—yeah, you—dear reader? What if you ran for mayor? What would you change about Chicago if you got elected? Tell us on Facebook and on Twitter **@redeyechicago**. We'll select some responses and share them online and in Tuesday's paper.

LEONOR VIVANCO, REDEYE

**If none of the candidates get more than 50 percent of the vote, the two top vote-getters would face an April runoff.*

ELECTION TALKING POINTS

RedEye let each of the mayoral candidates sound off on one point—whatever they wanted but limiting their message to 140 characters or less. For more election news, go to **elections.redeyechicago.com**.

"A focus on community policing & preventing violence before it happens. We'll quadruple the number of kids in mentoring and summer jobs." **—Rahm Emanuel**

"We reduce crime by bringing jobs & education to neighborhoods, not more investment to the Loop." **— Bob Fioretti**

"10,000 shootings during Emanuel's reign are a blight on low income neighborhoods." **— Jesus "Chuy" Garcia**

"I don't favor using mechanical devices for enforcement of minor traffic infractions." **— William "Dock" Walls**

"Government should involve the people." **— Willie Wilson**

EXPRESS LINES

» One man was dead and a second man was injured in separate shootings Sunday afternoon on the South Side.

» The pilot of an American Eagle airliner taking off from O'Hare Airport on Tuesday took evasive action to avoid hitting another plane that strayed onto the runway, the Federal Aviation Administration and a source said Sunday. The incident is under investigation.

» WLS-Ch. 7 reporter Evelyn Holmes and photographer John Truitt on Saturday helped rescue a motorist trapped in a wrecked vehicle in the southbound lanes of Lake Shore Drive near McCormick Place, before filming the scene as a news event. TRIBUNE

• www.MCGRATHCITYHYUNDAI.com • 888-499-8352 • www.MCGRATHCITYHYUNDAI.com • 888-499-8352 • www.MCGRATHCITYHYUNDAI.com • 888-499-8352 •

AUTOSHOW DI$COUNT$ EXTENDED!

Awarded #1 in Satisfaction in the district!^

OUR BIGGEST SALE IN HISTORY! LAST OF THE 2014s!

Did You Know Tax Laws Have Changed To Benefit YOU?
ASK ABOUT THE ADVANTAGES OF LEASING!

90 Days 'til 1st Payment on any New Vehicle!°°

WANT MORE SAVINGS? CALL 888-499-8352

$6000 OFF MSRP!†

MPG‡: 37 Hwy 25 City

New '15 Hyundai Sonata SE Pkg 1

Stk. #Y9185
MSRP $22,250

McGrath Price $16,250~

100 Available at Varying Prices & Trims! 2 left at this price!°^

BUY FOR... $179/mo.**

$6000 OFF MSRP!†

MPG‡: 38 Hwy 28 City

New '15 Hyundai Elantra SE Pkg 1

Stk. #Y9266
MSRP $19,360

McGrath Price $13,360~

77 Available at Varying Prices & Trims! 1 left at this price!°^

BUY FOR... $139/mo.**

MPG‡: 38 Hwy, 27 City

New '14 Accent GLS

47 Available at Varying Prices & Trims! 11 left at this price!

Stk. #Y8505, MSRP $17,160
McGrath Price $13,410~
BUY FOR... $169/mo.**

MPG‡: 33 Hwy, 24 City

New '14 Elantra GT H.B.

14 Available at Varying Prices & Trims! 11 left at this price!

Stk. #Y8694, MSRP $20,830
McGrath Price $15,330~
BUY FOR... $189/mo.**

MPG‡: 29 Hwy, 23 City

New '15 Tucson GLS AWD

10 Available at Varying Prices & Trims! 2 left at this price!°^

Stk. #Y8726, MSRP $24,150
McGrath Price $21,150~
BUY FOR... $249/mo.**

MPG‡: 27 Hwy, 20 City

New '15 Santa Fe Sport

32 Available at Varying Prices & Trims! 3 left at this price!°^

Stk. #Y9149, MSRP $27,795
McGrath Price $23,595~
BUY FOR... $269/mo.**

Every New Hyundai has America's Best Warranty *PLUS* 24/7 Roadside Assistance!

HYUNDAI

SALES TAX BASED ON WHERE YOU LIVE, NOT WHERE YOU BUY!

Download our iPhone App *Available for Free on iTunes!*

HYUNDAI Assurance CONNECTED CARE

America's Best Warranty* 10-Year/100,000-Mile Powertrain Limited Warranty

BBB ACCREDITED BUSINESS

McGRATH CITY HYUNDAI

When You do the Math, You Choose McGrath!

50 YEARS IN BUSINESS

888-499-8352

CALL NOW TO GET THE MOST SAVINGS AVAILABLE!

6750 W. Grand Ave., Chicago • *On the Corner of Grand & Oak Park!*

www.mcgrathcityhyundai.com

SCHEDULE YOUR NEXT SERVICE APPOINTMENT TODAY!

All incentives applied and are applicable to everyone; in lieu of special factory financing. Dealer not responsible for typographical errors. Offers expire 5 days from pub. date. Photos for illustration only. ~Plus tax, title, lic, doc fee, includes savings available to all. *Based on total package of warranty programs. See dealer for LIMITED WARRANTY details. °°Manufacturer 90 Day Deferred Payment Program available on New-Model Low APR Programs for up to 60 months. Can't be offered on balloon contracts or other irregular payments contracts. Must be financed thru HMF. Tax, title & license extra. See dealer for details. **Payments at 2.99% APR, 72 mos, to qualified buyers with approved credit plus tax, title, lic, doc fee, based on varying amounts down per model: Accent: $2284. 14-ElantraGT: $2887. 15-Elantra: $4200. Santa Fe: $5886. Sonata: $4500. Tucson: $4757. °Buydown to qualified buyers with approved credit, dealer buydown participation may affect final selling price, $13.89 per $1000 financed, $12,000 max balance financed. °^Current when ad was due to press. 15 Sonata VIN#s: 5NPE34AF2FH101219, 5NPE34AF6FH095490. 15 Elantra VIN# KMHDH4AE0FU303160. Tucson VIN#s: KM8JTCAF8FU989730 & KM8JTCAF3FU037167. Santa Fe VIN#s: 5XYZU3LB5FG258477, 5XYZU3LB9FG260989, 5XYZU3LB5FG261993. ‡Based on average Highway/City EPA estimates from HyundaiUSA.com. ^For 2014, Quarter 4, Sales per Hyundai Purchase Index. †Includes savings available to all. MSRP may not be the price at which the vehicle is sold in the trade area.

0% APR x 72 MONTHS Available!°

• www.MCGRATHCITYHYUNDAI.com • 888-499-8352 • www.MCGRATHCITYHYUNDAI.com • 888-499-8352 • www.MCGRATHCITYHYUNDAI.com • 888-499-8352 •

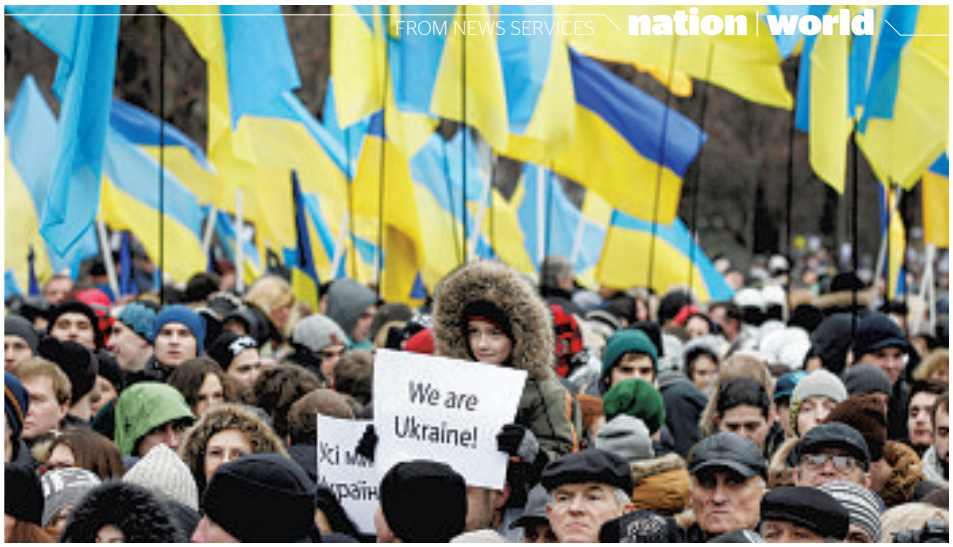

A young boy holds a placard reading, "We are Ukraine" during the March of Dignity in Kiev, Ukraine, where European presidents and top officials visited Sunday to commemorate the first anniversary of the escalated violence on the Maidan. EPA PHOTO

Video urges mall attacks

A video purported to be by Somalia's al-Qaida-linked rebel group al-Shabab urged Muslims to attack shopping malls in the U.S., Canada, Britain and other Western countries.

U.S. authorities said there was "no credible" evidence suggesting a U.S. mall attack was in the works.

The threat by the al-Qaida affiliate came in the final minutes of a more than hourlong video released Saturday in which the extremists also warned Kenya of more attacks like the September 2013 assault on the Westgate Mall in Nairobi in which 67 people were killed.

The masked narrator concluded by calling on Muslims to attack shopping malls, specifically naming the Mall of America in Bloomington, Minn., as well as the West Edmonton Mall in Canada and the Westfield mall in Stratford, England. The video's authenticity could not be immediately verified by The Associated Press.

The Bloomington Police Department issued a statement late Sunday in partnership with the FBI and state law enforcement saying federal, state and local agencies were aware of the "recently released propaganda video." It said there was "no credible threat" associated with Mall of America, though it said additional security measures had been put in place.

At least 49 dead after ferry sinks

At least 49 bodies, including those of 11 children, were pulled from a river in central Bangladesh on Sunday after a ferry carrying more than 200 passengers was struck by a cargo ship and capsized, officials said. Emergency crews and naval police had rescued at least 60 passengers by Sunday evening, officials said.

Iran, U.S. begin new nuclear talks

Concerns over what ability to enrich uranium Iran would keep and whether it would maintain its controversial plutonium reactor at Arak remained points of disagreement Sunday as U.S. Secretary of State John Kerry and his Iranian counterpart, Mohammad Javad Zarif, began another round of top-level talks.

DO YOU SUFFER FROM LOW BACK PAIN?

Have you had this pain for more than 6 months?
Are you at least 18 years old?
IF YES
You may be able to participate in a clinical study.
Researchers at Northwestern University are investigating the brain and what causes chronic pain.
The study lasts for 8 weeks and involves 6 visits to the study site.
If interested, please call the
Department of Physiology: 312-503-6227
Financial compensation will be provided to qualified participants.
This research is being led by Dr. A. Vania Apkarian
STU00080585
NORTHWESTERN UNIVERSITY

Now you don't have to eat that large pizza all by yourself.

redeye dating
Browse by date idea, pick a profile and take your online dating offline.
Sign up and get 25% off your first subscription*
redeyedating.com/winter
powered by howaboutwe...
Offer valid from 11/17/14 through 12/31/2014 online at redeyedating.com. 25% applies to any paid subscription. Tribune reserves the right to add, remove or modify terms of this promotion without prior notice. Other restrictions may apply.

Celebrate the new redeyechicago.com

FREE STUFF FEBRUARY

Win awesome sh*t all month long

TODAY'S STUFF:

10 pairs of tickets to the

ENTER TO WIN

redeyechicago.com/free

#FreeStuffFeb

Terms Applicable to Giveaways: NO PURCHASE NECESSARY. PURCHASE WILL NOT IMPROVE YOUR CHANCES OF WINNING. Each giveaway runs from 12:01 am CT – 11:59 pm CT on days listed above. Each giveaway open only to legal residents of IL counties of Cook, Lake, McHenry, Kane, DuPage & Will, You must be 18+ for certain prizes & 21+ for other prizes. Void where prohibited & outside listed counties. To enter, complete & submit entry form at www.redeyechicago.com/free. Limit 1 entry per person per day. Odds of winning depend on number of entries for each giveaway. Prize ARVs: Candy Crush Crawl, $30; Riot Fest, $180; First Wives Club, $85; Chicago Sailing, $50; Beadquest, $20; RedEye Events, $120; Blue Man Group, $138; Level, $350; C2E2, $120; Beach Volleyball, $1,500; Chirish Crawl, $40; Curb, $20. Other restrs & elig limits apply. See Official Rules at www.redeyechicago.com/free. Sponsor: RedEye, a Chicago Tribune Co. LLC publication, 435 N. Michigan Ave., Chicago, IL 60611.

sports

MORE Razzie THAN OSCAR

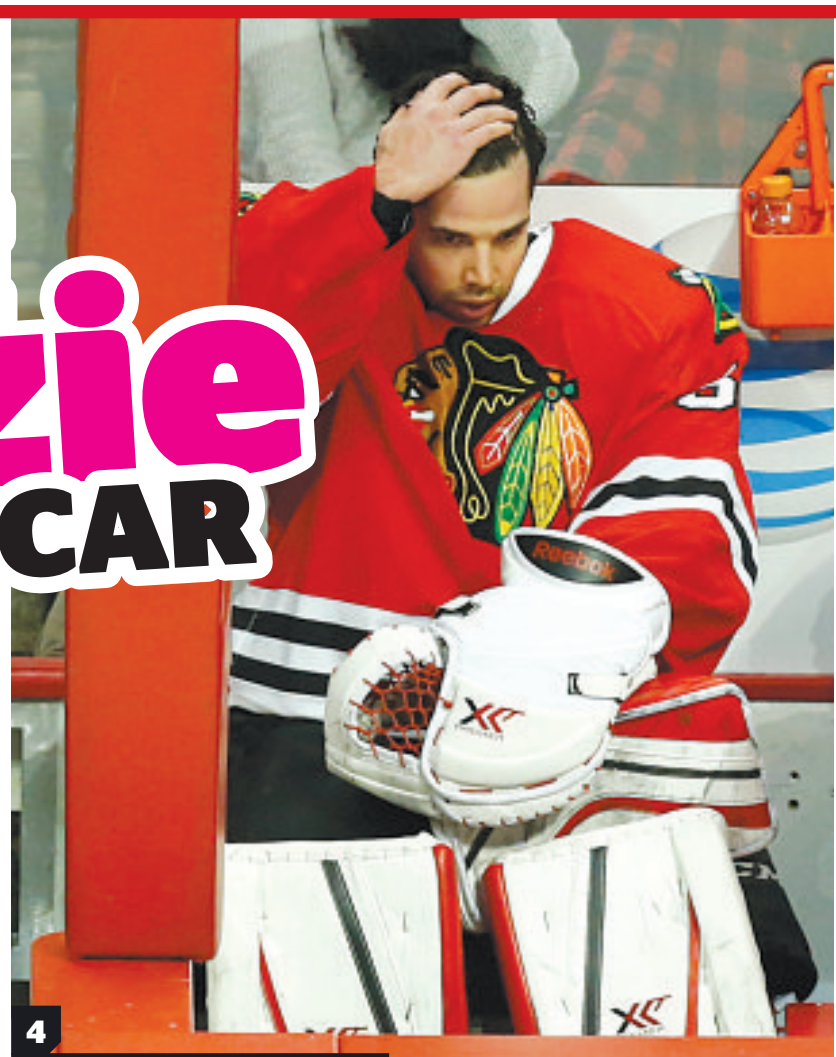
4 Corey Crawford JOSE M. OSORIO/TRIBUNE

3 Daniel Carcillo (left) and Adam McQuaid JOSE M. OSORIO/TRIBUNE

2 Niklas Hjalmarsson GETTY IMAGES FILE

Hawks looked like statues vs. Boston, and not in a good way

By Leonor Vivanco | REDEYE

"Who was the big winner?"

That's always the main question on Oscar Sunday.

The answer: anyone but the Blackhawks.

Sunday's game at the United Center had pretty much everything the Oscars did: fans, winners and losers, even a musical number if you count the national anthem. With the Hawks pitted against Boston, the game had built-in drama in a rematch of the 2013 Stanley Cup Final.

But the Hawks were embarrassed in front of their home crowd, 6-2, in one of their worst losses of the season.

The envelopes, please.

1 MOST ANNOYING PERFORMANCE
Brad Marchand

The Boston forward smushed Hawks defenseman Michal Rozsival against the boards till he went down. Rozsival retaliated by whacking Marchand with his stick. Both got sent to the box for their trouble in the first period. Later, Marchand was penalized for roughing up Patrick Kane, shoving the Hawks star twice.

2 BEST GUT-WRENCHING PERFORMANCE
Niklas Hjalmarsson

The Hawks defenseman proved again why he's called the "Swedish Viking." Remember that puck he took to the throat in last year's playoffs? This time he absorbed a shot from the Bruins' Zdeno Chara right in the gut. Fans cringed as Hjalmarsson crumpled to the ice, but he got up quickly.

"I got lucky there," said Hjalmarsson, who has 100 blocked shots this season. "A couple inches to the left and it would have been pretty bad."

3 BEST FIGHT SCENE
Daniel Carcillo and Adam McQuaid

It was really the only major fight Sunday. They both threw off their gloves and got in a few jabs, and they each spent five minutes in the box afterward.

4 Tuukka Rask GETTY IMAGES

1 Brad Marchand (center) and Jonathan Toews (right) GETTY IMAGES

4 BEST TANTRUM
Tuukka Rask and Corey Crawford (tie)

Not a great day to be a goaltender. The Bruins' Rask got called for back-to-back penalties late in the first period. First he committed a delay-of-game infraction resulting in a Jonathan Toews goal, after which he drew a slashing call for swinging his stick and connecting with Kris Versteeg's hand. Meanwhile, the Hawks' Corey Crawford was pulled in the second period after allowing four goals; he was seen throwing his helmet at the bench.

WTF AWARD Blackhawks, obvi

It's safe to say this team did not look like a Stanley Cup contender. This loss was their third straight at home, and on Sunday they made silly mistakes. The Hawks can't put behind them soon enough.

"We felt like everything that could go wrong did go wrong for us," Toews said. "We have the talent and we have the ability in this room. We're not going to let these last couple games snowball in the wrong direction for us."

LVIVANCO@REDEYECHICAGO.COM | @LVIVANCO

THE STARTING LINE » Bulls vs. Milwaukee, 7 p.m. CSN » Joey Logano wins Daytona 500 for first time » Louisville leading scorer Chris Jones dismissed from team

CRUNCH!

According to our panel, Taco Bell must be really onto something in the football world.

Elise De Los Santos
@elisekdelo
RedEye copy editing wizard

Elliott Serrano
@elliottserrano
Geek specialist

Pete McMurray
@petemcmurray
97.1 The Drive

Sarah Spain
@sarahspain
ESPN 1000 anchor

Sean Ely
@TheSeanWolfV
RedEye video editor

1	**What's a "Quadzilla"?**	A new offering from Taco Bell. Or a new Pokemon.	That's the new mega-size, four-cheese burrito you can order at Taco Bell, right?	I had that in college. I went to the health center, they gave me lotion to rub on it and it went away in 10 days.	That guy who always skips arm day at the gym.	A new menu item from Taco Bell featuring 85 grams of protein that injects straight into your quadriceps afterward.
2	**Now that Mayweather and Pacquiao are going to fight ...**	... the number of Filipinos getting pay-per-view will skyrocket. Let's go, Pacman!	... I'm ordering six Quadzillas to get me through!	If old boxers fight in the desert, does anyone hear them?	Mayweather can punch a willing participant, for once. That P.O.S.	... Showtime is in line to make more money than the United States is even worth.
3	**How should Tom Thibodeau punish players who miss practice?**	Bedtime at 8 with no supper.	Make them buy the rest of the team lunch. Quadzillas for everyone!	Listen to that raspy voice over and over. Wait, they do that already. What about going to a movie with D-Rose's brother?	The ultimate torture: rounds and rounds and rounds of burpees.	Double shots of Malort and they can't make a cringing face.
4	**What does a player's 40-yard dash time really tell you?**	That they can make it onto the field when running out at the start of a game.	How fast they can make it to the bathroom after eating a Quadzilla.	If a player has a bad attitude, is crabby with a grimace on his face and will not lead a team. See Jay Cutler's 40-yard dash.	How fast he is in his undies.	About as much as their hand measurements. Just another dumb stat pretending it has any actual significance whatsoever.
5	**Why do the Blackhawks struggle against average teams?**	They just don't do average.	They're not taking them seriously. And eating Quadzillas before the game. Oof.	See 2010 and 2013. We're taking a few nights off, man! We're tired!	If I knew, I'd march right down to the UC and smack some sense into 'em.	A lack of mental toughness. I enjoyed watching Crawford blow it against the Red Wings last week.

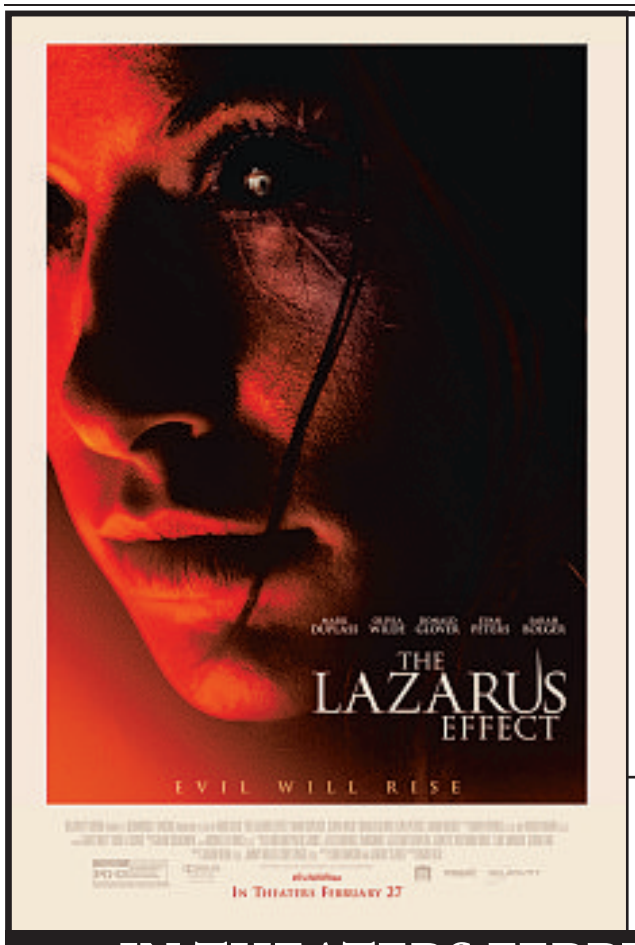

RELATIVITY STUDIOS

INVITE YOU AND A GUEST TO A SPECIAL ADVANCE SCREENING

THE LAZARUS EFFECT

FOR YOUR CHANCE TO RECEIVE A PASS FOR TWO TO THE SCREENING ON WEDNESDAY, FEBRUARY 25, LOG ONTO RELATIVITY SCREENINGS.COM AND INPUT THE FOLLOWING CODE: TLERedEye

*No purchase necessary. Void where prohibited or restricted by law. Once all passes have been redeemed, this giveaway will be closed. Seating is on a first come, first served basis. Please refer to screening passes for all other restrictions. Employees of all promotional partners, their agencies and those who have received a pass within the last 90 days are not eligible. This film is rated PG-13.

IN THEATERS FEBRUARY 27
/TheLazarusEffect | #EvilWillRise

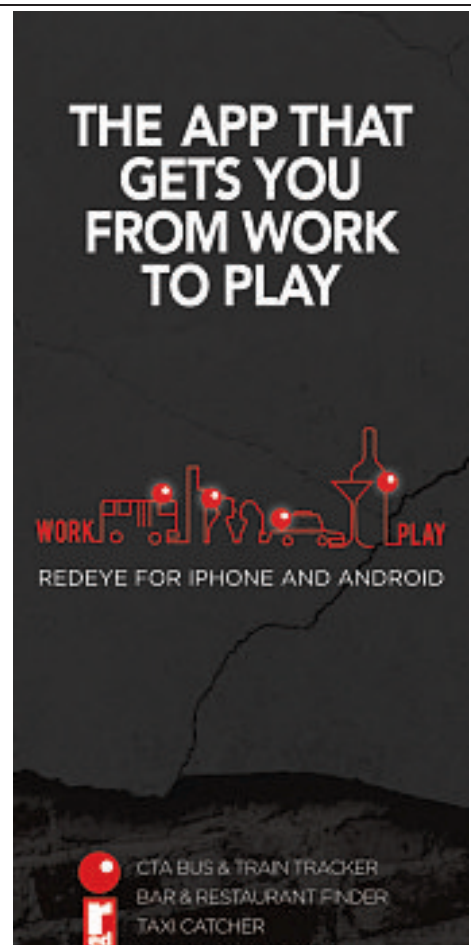

Albert Pujols
GETTY IMAGES FILE

Only five more years?

Better get your fix of L.A. Angels slugger Albert Pujols while you can. He might end up retiring in 2020, one year before his contract expires. That's because the first baseman might call it quits to watch his daughter, currently 9 years old, who has aspirations of competing in the 2020 Tokyo Olympics in gymnastics.

"That might have to be the year I retire—you can put that in the paper—because I don't want to miss it," Pujols said. "Either that, or they'll have to put me on the disabled list for two weeks."

THE MOUTHWATCH

"I just feed off of Thibs. I'm from New York. He says that to me every day: 'You're from Brooklyn. You're tough.' "

—Bulls forward Taj Gibson, on his relationship with Bulls coach Tom Thibodeau

THE DIGIT

$43,020

A sweater purchased in June for 58 cents at a Goodwill store sold Saturday at auction for $43,020. That sweater, with "West Point" on the front and "Lombardi" written in black ink on a cotton swatch sewn inside, turned out to be worn by legendary coach Vince Lombardi when he coached the military academy from 1949-53.

Oduya likely sidelined

The Blackhawks' Johnny Oduya left Sunday's game against Boston in the first period with an upper-body injury. Coach Joel Quenneville said more would be known about the defenseman's condition Monday but added the veteran is likely to miss "a few games."

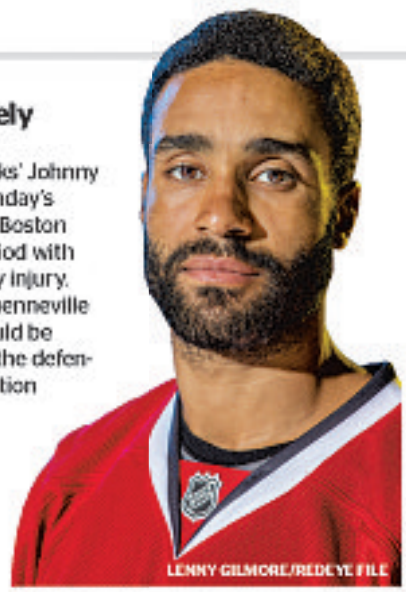
LENNY GILMORE/REDEYE FILE

THE FINISH LINE

» Michigan St. 60, Illinois 53 » Oakland 81, UIC 56 » San Antonio 5, Wolves 2

SPECIAL ADVERTISING SECTION

DEALS ON TAP

MON food & drink specials

Madison Public House
2200 N. Milwaukee Ave Chicago IL
773.697.4576

$7 Wing Basket
$4 Old Crow whiskey
$2 Hamms & Miller Lt. Draft

BIG BRICKS $4 DRAFTS
3832 N. LINCOLN AVE
bigbrickschicago.com
$4.00 DRAFTS
ALL DRAFTS $4.00 EVERYDAY
20 TAPS/NO CRAP!
PRIMO PIZZA & BBQ
HAVE ANOTHER PINT! THEY'RE ONLY $4!

Newport Bar & Grill
1344 W Newport Ave
(773)325-9111

1/2 Off for Industry
$3 Greenline Drafts
$3 312 Drafts
1/2 Off Salads & Sandwiches

Innjoy
2051 W. Division St. Chicago IL
773-394-2066

50 Cent Wings
$2.50 Miller Lite & High Life Bottles
$4 Jameson Shots
$3 Vodka Lemonade

IT'S REDEYE BUT BETTER
NOW ON IPAD

What's the word on the street?
Find out at redeyechicago.com

Follow us on Twitter!
@RedEyeChicago

Check out daily food & drink specials from our partners

To feature your daily specials, go to redeyechicago.com/deals

AL PIEMONTE

www.apford.com

WEEKLY SPECIAL

Ford

2014 Nissan Versa SV

STK# XP18684

$100 DOWN AND ONLY $159* PER MONTH

ONLY $100 DOWN

TRUCKS–VANS–SUV's**

2004 HYUNDAI SANTA FE
BLUE-LOADED
50580A, $3,977

2006 FORD FREESTAR
TAN-V6-POWER
14453A, $4,977

2001 GMC 3500 BOX TRUCK
WHITE-V8-AUTO
4148A, $6,977

2004 FORD EXPLORER
GREEN-4x4-LEATHER-ROOF
51044A, $7,977

2004 FORD F-250 XLT
RED-CREW CAB-DIESEL-4x4-NICE
P18213A, $14,977

2006 FORD F-250 LARIAT
GRAY-V8-4x4-LEATHER
51256A, $15,977

2010 HONDA CR-V EX-L
BLACK-LEATHER-ROOF-4x4
51272A1, $15,977

2013 DODGE CARAVAN SXT
SILVER-V6-LOADED
XP18523, $15,977

2012 FORD ESCAPE LIMITED
BLACK-V6-4x4-LEATHER-ROOF
50243A, $20,977

2013 FORD ESCAPE
BLACK-ROOF-ECOBOOST
P18352, $20,977

GET **2-YEAR/30,000 mile COMPLEMENTARY MAINTENANCE** *On select Vehicles, Purchase or Lease*

GET **0% for 72 months** *On select Vehicles****

ALL NEW FOR 2015

2015 Ford Fusion OR **2015 Ford Escape**

YOUR CHOICE!!

$169**** per month

2011 TOYOTA TACOMA PICKUP
SILVER-4 DOOR-4x4-NICE
51228A, $23,977

2012 FORD EXPLORER XLT
BLACK-V6-LOW MILES
P18344A, $26,977

2000 GRAND MARQUIS
TAN-LOW MILES-V8
P18456A, $4,977

2007 PT CRUISER
BLACK-4CYL-AUTO-POWER
P18640A, $4,977

GREAT VEHICLES AT GREAT PRICES**

2011 FORD FOCUS
BLUE-AUTO-CD-POWER
14450A, $7,977

2007 LEXUS ES350
WHITE-LEATHER-ROOF-NICE
14346A, $10,777

2012 MITSUBISHI LANCER
WHITE-ALLOYS-AUTO-MUST SEE
50908B, $13,677

2010 CHEVY MALIBU
GRAY-23,000 MILES-FULL POWER-NICE
P18219A, $13,877

2014 CHRYSLER 200 LX
WHITE-POWER-4CYL
XP18636, $13,977

2014 DODGE AVENGER SE
RED-4CYL-POWER
XP18666, $14,277

2014 NISSAN ALTIMA
BLACK-4CYL-FULL POWER-S PKG
XP18640, $15,977

2013 SUBARU IMPREZA
SILVER-PREMIUM PKG-LTHR-LOW MILES
49904A, $17,977

2014 CHEVY IMPALA LTZ
RED-ROOF-LTD PACKAGE-V6-NICE
XP18122, $17,977

2014 MAZDA 6 GRAND TOURING
GRAY-NAVI-LEATHER-ROOF
14402A, $24,977

CREDIT COACH ON SITE

PHOTOS FOR DEMONSTRATION PURPOSES ONLY AND MAY NOT REFLECT ACTUAL VEHICLE

Ed Dixon
Credit Coach
888-815-6171

CREDIT COACH HERE TO HELP!
- DO YOU NEED A CAR?
- DON'T HAVE THE CASH?
- CAN'T GET THE LOAN?

Call Ed Dixon the credit coach at Al Piemonte Ford. Coach Ed has helped thousands of people, who could not get a loan, drive away in the car that they wanted. Ed works hard for you. We establish your credit to get you financed when others said you could not.

Al Piemonte Ford

708-345-9300
www.apford.com

Mówimy Po Polsku
Hablamos en Espanol

25th & North Ave.
in Melrose Park

Ford TRUCKS

AL PIEMONTE FORD
IS YOUR COMMERCIAL TRUCK DEALER

WE SELL AND SERVICE ALL COMMERCIAL VEHICLES

CALL JIM OR STU FOR ALL YOUR COMMERCIAL NEEDS.
JIM:630-631-8872 STU:630-561-0554
F150-F250-F350-F450-F550-F650-F750
— ANY WAY YOU WANT —

*STK# XP18684— PRE-DRIVEN. SELLING PRICE $10977.00 — $100 DOWN PLUS TAX, 168.43 DOC, L&T, WITH APPROVED CREDIT 2.9% 75 MONTHS. **ALL USED VEHICLES ARE PLUS TAX, L&T, $168.43 DOC FEE
***WITH APPROVED CREDIT FROM FORD CREDIT. NOT ALL BUYERS WILL QUALIFY FOR FORD CREDIT.
0% APR FINANCING FOR 72 MONTHS AT $13.88 PER MONTH PER $1000 FINANCED REGARDLESS OF DOWN PAYMENT.
****YOUR CHOICE 2015 FORD FUSION-2015 FORD ESCAPE
$169.00 PER MONTH LEASE THRU FMCC — $2800 DOWN PLUS TAX, L&T, 168.43 DOC FEE, 10500 MILES PER YEAR-WITH APPROVED CREDIT-24 MONTH LEASE –FUSION STK 14453-ESCAPE STK 51197

oscars

Almost awesome

Performance of "Everything is Awesome"
GETTY IMAGES

Stripped down performance
With Miles Teller ("Whiplash") drumming along, Harris recreates a scene from "Birdman." Not much needs to be said about this. Pretty sure Harris is the only Oscars host ever to introduce presenters while wearing tighty-whities. For what it's worth, this bit worked better than several of the night's jokes.
AP PHOTO

FAST PAISED
Matt Pais
» mpais @redeyechicago.com
» @mattpais

How do you summarize an Oscar ceremony in which normally appealing host Neil Patrick Harris let smarminess make weak jokes even less funny, where several important issues (race relations, wage inequality, suicide, Alzheimer's, ALS) were addressed sincerely and, for some reason, where Lady Gaga performed "The Sound of Music"? It was a lot to digest, but here are some thoughts on the 87th annual Academy Awards.

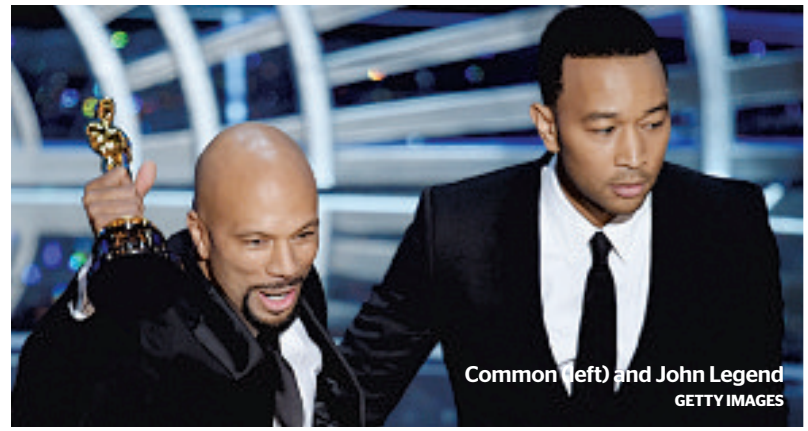

Common (left) and John Legend
GETTY IMAGES

Get off the stage

Anna Kendrick threw a shoe at Jack Black in the middle of an OK opening number. This is not something I realized I wanted to see, but I'm very glad that it happened.

Classic speech

J.K. Simmons wins Best Supporting Actor for his role in "Whiplash." Not only did he 100 percent deserve the Oscar for his great performance in a great movie, his speech focused on an appreciation of his family and told everyone to call their parents, "if you're lucky enough to have a parent alive on this planet." Instant classic acceptance speech.

Musical moment

Tegan and Sara and the Lonely Island perform "Everything is Awesome" from "The Lego Movie." Read that sentence again. There is so much fun in it that the performance itself almost couldn't live up to it, but it did. And Questlove was on drums!

Chicago connection

Chicago native Graham Moore, winner of Best Adapted Screenplay for "The Imitation Game," gave an incredible acceptance speech in which he shared that he attempted suicide at age 16 because he felt like he didn't belong anywhere. He urged everyone in the audience who feels the same to "stay weird, stay different."

Standing O

Common and John Legend's powerful performance of now-Best Original Song "Glory" from "Selma" was a highlight of the Grammy Awards and now of the Oscars telecast, earning a much-deserved standing ovation. During the performance, the camera repeatedly showed audience members in tears, including "Selma" star David Oyelowo and Chris Pine. In the acceptance speech, Legend said, "We say that Selma is now because the struggle for justice is right now."

Barely containing himself

You have to love Best Actor winner Eddie Redmayne, who was the most deserving of the nominees and gave an acceptance speech full of gratitude and charm. "I'm fully aware that I am a lucky, lucky man," said Redmayne, winner for playing Stephen Hawking in "The Theory of Everything." You are, Eddie, but it was talent that earned you that statue.

AND THE OSCAR GOES TO ...

Here are some winners from Sunday night's 87th Academy Awards. For a complete list, go to **redeychicago.com.**

Best picture
"Birdman or (The Unexpected Virtue of Ignorance)"

Actor
Eddie Redmayne
"The Theory of Everything"

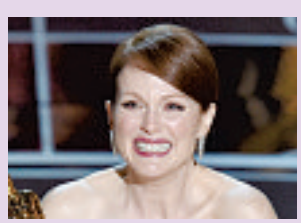

Actress
Julianne Moore
"Still Alice"

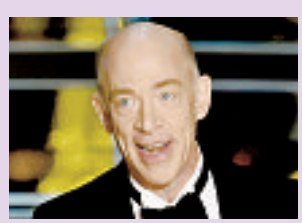

Supporting actor
J.K. Simmons
"Whiplash"

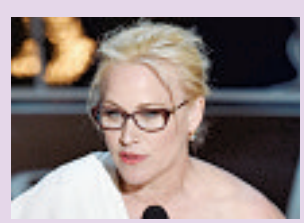

Supporting actress
Patricia Arquette
"Boyhood"

Director
Alejandro G. Iñárritu
"Birdman or (The Unexpected Virtue of Ignorance)"

oscars

WHITE WAS THE COLOR TO WEAR AT THE OSCARS

Light bright

By Lisa Arnett and Gwendolyn Purdom | REDEYE

Neil Patrick Harris said it himself at the start of the show: "We honor Hollywood's best and whitest ... sorry, I mean brightest." Nominees, presenters and performers alike chose the less-is-more approach to color for Oscar gowns, sporting spotless whites and the palest shades of gray, silver and blush. (And let's be honest, the Lego choir wore it well too.)

Lady Gaga
She accessorized her boxy white choice with blood red kitchen gloves? Nobody's surprised. G.P.

Reese Witherspoon
Reese pretty much took the black with white accent dress she wore to 2011's ceremony and wore the inverse. A bit boring for my tastes, but classic at the same time. G.P.

Marion Cotillard
Marion's frock has a lot of strange parts—the circle cut-outs, the geisha-like bustle and the black bar below her bum—but all together, I kind of can't stop looking at it. I'm still not sure if that's a good thing or a bad thing. L.A.

Lu
It's
last
blu
also
to c
out
the
but
wo
any
6,0
pea

ANYTHING BUT BLACK

These five gents win brownie points for breaking outside the basic black tux box.

Jared Leto
If anyone can pull off a lavender tux, I guess it'd be this guy.

Common
Dude looks as smooth as that velvet jacket.

David Oyelowo
I have a feeling that David's setting a trend here. If navy is the new black for men's tuxedos, will crimson be the new navy?

GETTY IMAGES, AP AND EPA PHOTOS

Lupita Nyong'o

hard to live up to
t year's dreamy
e number, but it's
o hard for Lupita
do wrong. The cut-
ts and cut aren't
most flattering,
t that woman
uld be a striking in
ything, including
00 (yep, 6,000)
arls. G.P.

Jennifer Aniston

This is a 1,000 percent improvement over the snoozefest of a black dress she wore to the Golden Globes. This is everything a Versace gown is known for: slinky, sexy and a total showstopper. L.A.

Jenna Dewan-Tatum

Ugh. Isn't being married to Channing Tatum enough? Then Mrs. Magic Mike has to go and look fabulous too? G.P.

Kerry Washington

It's not an easy feat to wear an ivory strapless gown without looking bridal, but Kerry pulls it off thanks to eye-catching details like an embroidered bodice and a textured skirt, plus very simple jewelry and hair. L.A.

Julianne Moore

Sure, custom-made Chanel sounds impressive in theory, but kind of horrific in reality. The drop-waist styling is so unflattering, and I can't help but think that the flower trim looks like it's made of Saran wrap. L.A.

Kevin Hart

I love that he didn't wimp out for his very first Oscars. The black-and-white combo is super-sharp.

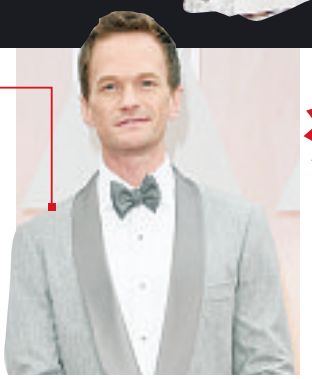

Neil Patrick Harris

That dove gray is as dapper as it gets.

GWEN'S BEST

Emma Stone

It's easy to see how Emma Stone has earned her "It girl" rep—she's bold and fun and effortlessly chic, just like this dress.

Gwyneth Paltrow

LISA'S WORST

Naomi Watts

Gwyneth Paltrow and Naomi Watts

I can't decide which makes my skin crawl more: the monster rose growing off of Gwyneth Paltrow's shoulder or Naomi Watts' sequined number, which looks like she threw on over a black tube top.

GOLF MILL Ford

ILLINOIS LARGEST VOLUME FORD STORE 8 YEARS RUNNING* (2007-2014)... FIND OUT WHY?

FROM STU & HIS CREW TO YOU!

THANK YOU FOR MAKING US #1 AGAIN FOR THE 8TH STRAIGHT YEAR!*

#1 IN ILLINOIS AND THE ENTIRE MIDWEST! 2007•2008•2009 2010•2011 2012•2013 2014 8 FOR 8!†

0% APR X 72 MOS ON ALMOST EVERY NEW FORD!^^

39 MPG~

0% APR 72 MOS^^ NEW 2014 FORD FIESTA 47 AVAILABLE AT MATCHING PRICES
FULL FACTORY EQUIPPED!, #140101
$11,188*
OR BUY FOR $189 PER MONTH^ W/ $500 DOWN

40 MPG~

0% APR 72 MOS^^ NEW 2014 FORD FOCUS 94 AVAILABLE AT MATCHING PRICES
FULL FACTORY EQUIPPED!, #132911
$12,991*
OR BUY FOR $209 PER MONTH^ W/ $500 DOWN

34 MPG~ NEW 2015 FORD ESCAPE
FULL FACTORY EQUIPPED!, #150362
$17,988* 109 AVAILABLE AT MATCHING PRICES
OR BUY FOR $309 PER MONTH^ W/ $500 DOWN
0% APR 72 MOS^^

34 MPG~ NEW 2015 FORD FUSION
FULL FACTORY EQUIPPED!, #150197
$18,981* 67 AVAILABLE AT MATCHING PRICES
OR BUY FOR $329 PER MONTH^ W/ $500 DOWN
0% APR 72 MOS^^

30 MPG~ NEW 2014 FORD EDGE
V6, ALLOYS, PW, PL, TILT, CRUISE, CD, AUTO, #131536
$21,988* 46 AVAILABLE AT MATCHING PRICES
OR BUY FOR $389 PER MONTH^ W/ $500 DOWN
0% APR 72 MOS^^

19 MPG~ NEW 2014 FORD F-150
AUTO, AC, PWR EQUIPMENT GROUP, SYNC, #142737
$21,988* 92 AVAILABLE AT MATCHING PRICES
OR BUY FOR $389 PER MONTH^ W/ $500 DOWN
0% APR AVAILABLE^

28 MPG~ NEW 2015 FORD EXPLORER
V6, PW, PL, TILT, CRUISE, CD, LOADED, #140154
$25,691* 33 AVAILABLE AT MATCHING PRICES
OR BUY FOR $469 PER MONTH^ W/ $500 DOWN
0% APR 72 MOS^^

22 MPG~ ILLINOIS' LARGEST INVENTORY! NEW 2015 FORD TRANSIT
V6, AUTO, AC, PWR, TILT, OVERHEAD CONSOLE #151042
$25,989* 85 AVAILABLE AT MATCHING PRICES
OR BUY FOR $479 PER MONTH^ W/ $500 DOWN
0% APR 72 MOS^^

OVER 600 QUALITY PRE-DRIVEN VEHICLES IN STOCK!

FACTORY-BACKED 7 YEAR/100K MILE POWERTRAIN WARRANTY† COVERAGE ON ALL CERTIFIED PRE-DRIVEN VEHICLES! Ford Certified Pre-Owned

0.9% APR ON PRE-DRIVEN VEHICLES ONLY AT GOLF MILL FORD!^^

WE ACCEPT MATRÍCULA AND MEXICAN DRIVERS LICENSE!

GOLFMILLFORD.COM

9401 N. MILWAUKEE AVE JUST SOUTH OF GOLF ROAD NILES

WE SPEAK YOUR LANGUAGE: SPANISH • POLISH • RUSSIAN • GREEK • GERMAN • ENGLISH • FILIPINO • ASSYRIAN • KOREAN

YOUR AUTHORIZED QUICK LANE DEALER
SERVICE DEPARTMENT OPEN LATE! OPEN UNTIL 9PM!

866-627-6962

SALES HOURS: M-F 9A-9P, SAT 9A-7P
SERVICE & PARTS: M-THR 7A-9P, F 7A-7P, SAT 8A-5P

GOLF RD. 58 45 43 94 21 90 12 72

*New car prices & payments include applicable manufacturer incentives & manufacturer rebates. Plus tax, title, license & doc fee. In lieu of special financing. **W/ approved credit on select certified used cars Ex. $42.06 per $1000 financed w/ $0 down. Dealer buy down may affect final selling price. Maximum balance $10,000 for 24 months. ^Plus tax, title, license & doc fee. Payments based on 72 months @ 6.9% apr financing w/ $500 down. Ex. $8.76 per $1000 financed w/ $500 down. W/ approved credit. Financing thru Ford Credit. Expires 2/28/15. ^^With approved credit. On select models. In lieu of manufacturer rebates & manufacturer incentives. Ex. $13.89 per $1000 financed with $0 down. +Based on 2014 Ford Motor Company total new retail vehicle sales report. ~EPA's estimated highway MPG's. †Factory warranty. ◊With approved credit. On select models. In lieu of manufacturer rebates and manufacturer incentives. Dealer will not honor any pricing errors in this advertisement. Prices are good 2 days from date of publication. Pictures are for illustration purposes only.

Chicago Tribune careerbuilder™ JOB

To find your next job, visit **chicagotribune.com/careerbuilder** and type in Career Builder WebId.

To place your Job ad, visit **chicagotribune.com/advertiser/jobs**

JOBS SECTION

Position	Company	Location	WebId
ADMIN, CLERICAL >>			
Executive Director	Shalom Center	Kenosha, WI	1757333
Personal Assistant	SoRealty	Chicago, IL	1748625
DRIVER >>			
CDL Driver	ABC Supply Co	Cicero, IL	1761220
Experienced Driver	Metal company	Elgin, IL	1700674
HEALTHCARE >>			
Experienced Medical Biller	Williams Eye Institute	Hammond, IN	1764886
INFORMATION TECHNOLOGY >>			
.Net Software Engineer	Unison Consulting, Inc.	Chicago, IL	1740755
Information Technology Technical Associate	The Energy Resource Center (ERC) at UIC	Chicago, IL	1729273

Chicago Tribune careerbuilder™ JOB

To find your next job, visit **chicagotribune.com/careerbuilder** and type in Career Builder WebId.

To place your Job ad, visit **chicagotribune.com/advertiser/jobs**

JOBS SECTION

Position	Company	Location	WebId
MANUFACTURING >>			
QC Inspectors	VeePak	Hodgkins, IL	1763832
RESEARCH >>			
Research Nurse	Rush University Medical Center	Chicago, IL	1765484
SCIENCE >>			
Microbiology Technician	VeePak	Hodgkins, IL	1763845
SKILLS, CRAFTS & TRADES >>			
Tapered Estimator	ABC Supply Co	Cicero, IL	1761254
WAREHOUSE/SHIPPING/RECEIVING >>			
Warehouse	ABC Supply Co	Cicero, IL	1761168
PHARMACY >>			
ORDER ENTRY CERTIFIED PHARMACY TECHNICIAN	PRIME CARE PHARNACY	BENSENVILLE, IL	1763927

REALESTATE MARKETPLACE

Search for your new Real Estate Property at **classifieds.chicagotribune.com**

To place a real estate ad, visit **chicagotribune.com/advertiser/realestate**

ROOMS FOR RENT

CHICAGO $450 60614
2653 N. CLARK OTHER
"The Heart of Lincoln Park": $125/WK, $450/MO HOTEL COVENT. TV room, A/C, Maid, Parking. Men's residence. 773-549-3399

RESIDENTIAL FOR SALE CITY WEST

WEST CHICAGO, IL AUCTION $50,000 NOMINAL OPENING BID -
3N130 ATLANTIC DR. SFH
2BR 2.5BA 2,420sf+/-
Open: 1-4pm Sun Feb 22
Auction: 5:15PM Wed., Feb. 25 on site.
Buyer's Premium may apply. IL
Broker: Daniel S. Nelson
Re Lic 471.016793 Auctioneer: Cody Lowderman
Auc Lic 441.001255
williamsauction.com 800.982.0425

NATIONAL LOTS/ACREAGE

LAKE CHURCH - WISCONSIN $149,900 53004
HARRINGTON BEACH COUNTY ROAD D LOT

Lake Michigan Port Wash. area MLS # 1399673
One Acre Lot Borders Harrington Beach Park.
112 Miles North of Chicago. 608-712-7085

NATIONAL RESIDENTIAL

PULLMAN, MI $149,900 49450
LOWER SCOTT LAKE SFH
Home for sale. 5 acres- split level 3/4 bedroom, 2 bathrooms, electric fireplace. 24x32 pole barn. Call 269-236-0412

SENECA $280,000 OBO 54654
59437 OAK GROVE RIDGE RD SFH
World-class Wisconsin Mississippi view retreat. 5,000+ sqft. 608-397-2783

NATIONAL REAL ESTATE

BELGRADE, MO $ NEGOTIABLE 63622
BELLEVIEW VALLEY FARM
140 acres, 4 bdrm/2 ba, 2 fireplaces, sun room, very large barn & other out buildings. Rewired house & central AC. Call 573-779-1535 anytime.

FLORIDA $165,900 STARTING -
TARPON SPRING TOWNHOUSE

3 bd, 2.5 ba. 1605 sqft, 2 car garage. Beaches and other rec just minutes away. Fully customizable. New Construction. Call 727-687-6609

WATERVLIET, MI $240,000 49098
M140 & COUNTY LINE RD LAND
Approx. 33 acres, blueberries, woods, 2 houses (need repairs), barn, space for recreation or crop expansion. 269-845-0694

COMMERCIAL FOR SALE NORTHWEST

MARENGO 12,856 GREENHOUSE SF 60152
22711 KISHWAUKEE VALLEY ROAD OTHER
Far Northwest suburbs of Chicago, on three acres specialty farm business. Includes wholesale, retail, farmers markets, produce and cut flower divisions. Also an 1100 sq ft ranch house, several pole barns. In business since 1992 and selling due to health. 815/351-3276

STOCKTON 3000 AC SF 65785
J HIWAY VACANT LAND
3000 ac+- Hunting Property 1,000,000 worth logs Per Owner. All continuous.s Doug Wortman Town & Country Real Estate Nevada Mo. off 417-667-2966 Cell 417-448-9540

RESIDENTIAL FOR RENT NORTH

PARK RIDGE $1,700 60668
1328 LUNDERGAN AVE. OTHER
Description 4 bedroom house; 1-1/2 baths, 2 car garage, C.A., washer/dryer,$500 deposit,773-993-0756

RESIDENTIAL FOR RENT SOUTH/SOUTHWEST

CHICAGO $1500 60652
75TH & CENTRAL PARK OTHER
3 bedrms, 2 baths, basement, garage. No pets or smoking, tenant pays gas & light. Credit Check & $3000 sec deposit. 779.456.0023

HARVEY $1200 60426
150TH ST AT DIXIE HWY SFH
3 bedroom, 1 bath, Section 8 okay, 1 month security deposit. 1/4 block from public transportation. 708-846-9733

APT FOR RENT CITY NORTHWEST

CHICAGO $1700 60634
6052 W. IRVING PARK APARTMENT
New bldg spac, 2 BR, 2 Full Marble BA, Open Flr. Pln., Kitch w/ granite, & SS applis. Hwd flrs. W/D. Cent H/AC, Balc, Elev, Prking sp. 847-942-8877.

APT FOR RENT CITY SOUTH

CHATHAM $800/MO 60619
74TH & KING DR APARTMENT
Lovely, 2bd/1ba, security cameras in building, laundry facilities, great transportation. 312-341-1950

CHICAGO - BRONZEVILLE $950.00 60653
405 E OAKWOOD BLVD. CONDO
Cozy 1Br, hrdwd flrs, granite countertops, stainless steel appl, laundry facility, elevator, minutes from lake. Very Nice! 312-842-5715

APT FOR RENT NORTHWEST

FRANKLIN PARK $800/MO 60131
ATLANTIC & GRAND AVE APARTMENT
2BR, 2 blocks from train, 5 miles from airport, rent + security 708-899-5602.

APT FOR RENT WEST

DOWNERS GROVE $1,290 60515
BELMONT APARTMENT
Spacious, Newly Decorated 2 br apts, Eat-in kit, all appls, Indry, carpet, prkg/water incl. Near trains & shops, 630.663.0417 / 630.887.0594

ELMHURST $NA 60126
111 THIRD ST APARTMENT
New, spacious, luxurious 1 & 2 BRs. Dntwn loc. Elevator. Covered prkng. All appls. W/D. No pets. Age restricted. 630-501-1676 / 630-782-1400

ELMHURST $NA 60126
150 SCHILLER AVE APARTMENT
Large luxury 1 and 2 BRs. Penthouse available. Downtown location. Elevator. Secure, indoor parking all appls. W/D. No Pets. 630-782-1400

GLEN ELLYN $ NEGOTIABLE 60137
105 SURREY DR. APARTMENT
Available now! Freestanding building. 2br/2ba, newly remodeled, utilities incl., 2 parking spots, call 312-213-3168

COMMERCIAL FOR RENT CITY

CHICAGO N SIDE VARIOUS SF 60639
MULTIPLE COMMERCIAL SPACES AVAILABLE! COMMERCIAL
City Approved Food Services/Production Space with sinks, hoods, heavy power gas, electric plus, freezer space. USDA Approved. Warehouse Office Manufacturing Dock, Shops, Metal, Wood and Stone, Parking and Storage. 20' Ceilings.
Great pricing! Call Peter 773-385-5700
www.pierportre.com

The world at your fingertips
Call 1-800-TRIBUNE for home delivery
Operator #125
Wed/Fri/Sun/$2.50

Chicago Tribune

URBAN MARKETPLACE

PLEASE VISIT REDEYECHICAGO.COM/ADVERTISE TO PLACE LISTING

STUFF WANTED

$$CASH$$ FOR OLD COMICS, NINTENDO TOYS, SCIFI, ACTION FIGURES, COLLECTIBLES MONSTERS, STATUES, ETC. **847-971-1223**

I BUY LEICA & HASSELBLAD CAMERAS & LENSES Call Bill **630-886-5555**

WANTED Paying Cash for Military Items, American, German, Japanese & Other Countries from Any Period. Also Marx Playsets, Toy Soldiers, Trains, Miscellaneous Toys & Antiques. **Call Gary: 708-522-3400**

Wanted Radio/TV tubes, Ham/CB radios, tube testers, misc electronics. No TVs. **708-536-8823**

WILL BUY ALL OFFICE TELEPHONE EQUIPMENT! * Please call 312-RICHARD, 312-742-4273*

GENERAL ANNOUNCEMENTS

ADOPTION: * At-Home Mom, Financially Secure Family, LOVE, Laughter, Art, Music awaits 1st baby. Melanie * Expenses Paid * * **866-757-5199** *

Announcement "Saturday Morning" with the Monroe's is moving forward cynw5013d@yahoo.com **708-420-1385**

Notice of Filing a Request for Name Change I, Gustavo Enrique Quiroga, resident at 13402 S. Burley Ave., in Chicago Ill., zip 60633, have changed my name to Enrique Alexander Soler. This is subject to approval by the Circuit Court of Cook County Illinois. **XXX-XXX-XXXX**

STUFF FOR SALE

Chicago Vintage Guitar Expo Sun March 1st, Best Western Hotel, Hillside IL, Buy, Sell, Trade. Guitars, Parts, Amps & More. 10am to 4pm, BUYING OLD GUITARS **847-931-0707**

Queen Bedroom Set $350 Never used, Headboard, frame, mattress & box spring. Still in boxes. Can Deliver Call **847-371-1863**

Queen Pillowtop Mattress Set $199 Still in plastic, never used. Includes Box Spring & Warranty. Can Deliver. Call **847-371-1863**

DOGS

Dutch Shepherd 877-880-0102
Chicago $23,570.00 Male
IMPORTED FROM GERMANY! Internationally Licensed, fully trained and Certified Service Guard Security Protection Dog For Sale. TAX DEDUCTION SECURITY EXPENSE FOR HOME OR BUSINESS! "PIKO" is friendly with his family, Excellent Home / Business Security Dog. Local Training & Other Breeds Available. Visit k9wdi.com or call DAVE in Chicago.

German Shepherd 815-721-9090
Chicago $400-1500+ M/F
German & Dutch pups & trained dogs. Blk&tan/silver, brindle, white. Health guarantee.

Labrador Retriever 618-396-2494
Meppen, IL $600+ M/F
AKC, OFA, Blocky Bred for Looks, Disposition, and Hunting Ability. Calm. All colors. Shots, Wormed. Ready Now-Summer.
www.sieversretrievers.com

Poodle 815-236-3338
Woodstock $Call for Pricing M&F
Vet checked,clearances,m-chip,dewclaw, shots.

Saint Bernard 217-273-0515
Arthur, IL $750 1M/1F
puppies, AKC, shots and wormed. 9 weeks old.

New Car Dealer Directory

acura

MCGRATH ACURA OF DOWNTOWN CHICAGO
CHICAGO'S FIRST, CHICAGO'S ONLY
1301 N. ELSTON IN CHICAGO
866-965-3032 McGrathAcuraOfChicago.com

buick

ROGERS BUICK*
2720 S. MICHIGAN AVE., CHICAGO
877-875-0609 www.rogersautogroup.net

chevy

KINGDOM CHEVROLET*
6603 S. WESTERN AVE., CHICAGO
877-256-3595 www.kingdomchevy.com

ROGERS CHEVROLET*
2720 S. MICHIGAN AVE., CHICAGO
877-875-0609 www.rogersautogroup.net

gmc

ROGERS GMC*
2720 S. MICHIGAN AVE., CHICAGO
877-875-0609 www.rogersautogroup.net

honda

MCGRATH CITY HONDA*
6720 WEST GRAND AVENUE, CHICAGO
888-619-2211 www.mcgrathcityhonda.com

hyundai

McGRATH CITY HYUNDAI*
6750 WEST GRAND AVENUE, CHICAGO
888-499-8352 www.mcgrathcityhyundai.com

ROGERS HYUNDAI*
2720 S. MICHIGAN AVE., CHICAGO
877-875-0609 www.rogersautogroup.net

nissan

WESTERN AVE NISSAN*
7410 S. WESTERN AVE., CHICAGO
877-286-2058 www.westernavenissan.com

scion

LIBERTYVILLE SCION*
AN/AutoNation
1180 S. MILWAUKEE AVE., LIBERTYVILLE
877-371-5270 www.libertyvillescion.com

toyota

LIBERTYVILLE TOYOTA*
AN/AutoNation
1180 S. MILWAUKEE AVE., LIBERTYVILLE
877-371-5270 www.libertyvilletoyota.com

cars.com™

***Participating cars.com dealer.**
To showcase your dealership contact Alex Morey 312-222-3579

TRAINING & EDUCATION

PLEASE CALL 312.222.4060 TO PLACE AN AD

HIRE QUALITY

Raise your skill level. Pursue your career path today.

COYNE COLLEGE OFFERS:

- Electrical Construction and Maintenance
- Electrical Construction and Planning
- Heating, Air Conditioning and Refrigeration (HVAC-R)
- Medical Assistant
- Pharmacy Technician
- Medical Billing and Coding Specialist

• Financial Aid Available for Those Who Qualify • Day and Evening Classes
• Career Services Available for Graduates

MyCoyne.com
800.494.0793

Coyne College

Coyne College is accredited by the Accrediting Commission of Career Schools and Colleges (ACCSC) and the Medical Assistant program is programmatically accredited by the Accrediting Bureau of Health Education Schools (ABHES). Coyne College is approved by the Division of Private Business and Vocational Schools of the Illinois Board of Higher Education. Complaints against this school may be registered with the Illinois Board of Higher Education, 431 East Adams, 2nd floor, Springfield, Illinois 62701, www.IBHE.org. For more information, go to CoyneCollege.edu

PROTECT YOUR COMMUNITY. SERVE YOUR CAREER.

The Criminal Justice Program at National Louis University

The BA in Criminal Justice at NLU is designed to address the increasing demand for professionals in this field. This real-world program was developed by leaders in law enforcement, security and corrections. Choose a Criminal Justice Administration or Forensic Mental Health major, and lay the foundation for your career making a difference in public service.

Take the next step today.

NATIONAL LOUIS UNIVERSITY
1886
CHICAGO ELGIN LISLE SKOKIE WHEELING ONLINE

Request More Info! **nl.edu/cjdegree**
855.NLU.INFO

HOROSCOPES

TAROT.COM

Pisces *Feb. 19-March 20*
You're receiving a cosmic reality check today from serious Saturn, reminding you that a dreamy illusion is not a substitute for logic and common sense. Fortunately, a bit of humility and a lot of hard work can make your wildest dreams come true.

Aries *March 21-April 19*
You can make child's play out of the most complicated projects today. Trust your intuition but bring your ideas back down to a practical level. You can't go wrong as long as you keep your feet on the ground.

Taurus *April 20-May 20*
Although you are quite appreciative of your friends and associates today, you also might be too idealistic about your relationships. Avoid floating off into fantasy realms. Save your time and energy for the real work at hand so you can be proud of yourself at end of the day.

Gemini *May 21-June 21*
Those you work with may claim to be watching out for your best interests now, but this actually might not be the case. Don't depend on other people's empty promises; trust their actions and not their words.

Cancer *June 22-July 22*
Your idealism grows throughout the day, but taking any concept too far could bring a swift and sobering response. Being flexible at the right time about your goals can help smooth out the rough spots today.

Leo *July 23-Aug. 22*
You're eager to get to the bottom of a mystery involving complex feelings about a business partner or close friend. However, you might reach a point where the effort just isn't worth it. Some things in our lives are better left unknown in order to keep the magic alive.

Virgo *Aug. 23-Sept. 22*
You want all your friends to feel comfortable today while you put your personal needs on the back burner. Fortunately, you are in top form, able to accomplish nearly anything you set your mind to now. Don't hold back; make this a memorable day however you can.

Libra *Sept. 23-Oct. 23*
You might have unrealistic expectations about how much you can accomplish today. Compensate by putting extra structure in your schedule. Knowing when to lean on someone else could make the difference between failure and success.

Scorpio *Oct. 24-Nov. 21*
Your creativity knows no bounds today, yet, paradoxically, you can work comfortably within nearly any situation. There's no need to worry about taking an idea too far; every time you step dangerously close to an edge, reality will gently nudge you back to safety.

Sagittarius *Nov. 22-Dec. 21*
You have the ability to turn a creative idea into reality now because your mind is capable of organizing a project into distinct tasks. However, you must stay aware of your feelings or self-doubt could impede your progress.

Capricorn *Dec. 22-Jan.19*
You can make a wish and have it come true today because you're cleverly working in two worlds. Your imagination is revealing important clues about what's around the next bend; all you need to do is take the time to listen.

Aquarius *Jan. 20-Feb. 18*
Accepting a social invitation or connecting with a friend could be important to your professional progress. Although you might not be clear about your own priorities today, interacting with your peers brings clarity to your goals.

Dakota Fanning
GETTY IMAGES FILE

CELEBRITY BIRTHDAYS

MONDAY
» Emily Blunt is 32
» Aziz Ansari is 32
» Dakota Fanning is 21

TUESDAY
» Earl Sweatshirt is 21

WEDNESDAY
» Rashida Jones is 39

THURSDAY
» Corinne Bailey Rae is 36

FRIDAY
» Kate Mara is 32

SATURDAY
» Olivia Palermo is 29

SUNDAY
» Justin Bieber is 21

OFFICIAL NOTICE OF THE MUNICIPAL ELECTION

OFFICIAL NOTICE IS HEREBY GIVEN that a MUNICIPAL ELECTION will be held in the City of Chicago, County of Cook, State of Illinois, on

TUESDAY, FEBRUARY 24, 2015

The MUNICIPAL GENERAL ELECTION will be conducted by the Board of Election Commissioners for the City of Chicago. At this election, voters will cast ballots for candidates for the offices of MAYOR of CHICAGO, CHICAGO CITY CLERK, CHICAGO CITY TREASURER and ALDERMAN in each of Chicago's 50 Wards. If a candidate in any contest receives more than half the votes in that contest, that candidate will be elected. If no candidate in a contest receives more than half the votes, the two candidates who receive the most votes on Feb. 24 will be in the Supplementary (Run-Off) Election on April 7, 2015.

The ballots will include ADVISORY (NON-BINDING) referenda on the following issues: whether employers should provide employees with paid leave for emergencies (all wards); whether City workers who commit domestic violence should be required to undergo treatment as a condition of continued employment (all wards); public financing of campaigns (all wards); whether Chicago should elect its school board (in the following wards: 1, 3, 4, 5, 6, 7, 8, 10, 12, 14, 15, 16, 17, 19, 20, 21, 22, 24, 25, 26, 27, 28, 29, 30, 31, 32, 33, 34, 35, 36, 37, 40, 45, 46, 47, 49, and 50); whether to ban petroleum coke storage and transportation in the 10th Ward (10th Ward); whether to form a TIF advisory board (precinct 30 in the 16th Ward).

All polling places for said GENERAL ELECTION on February 24, 2015 will be open from 6:00 AM and closed at 7:00 PM. On February 24, 2015, a registered voter may cast a ballot only at the polling place designated for the precinct of that voter's registration.

The MUNICIPAL GENERAL ELECTION will be held in each precinct in each Ward in the City of Chicago and the voting will be at the following polling places, officially selected by the Board of Election Commissioners for the City of Chicago. Please note that all locations of polling places are subject to change for reasons beyond the control of the Chicago Board of Election Commissioners. In the event a change occurs before Election Day, the Board will notify the voters by mail and/or post a sign at the former polling place location. If a change occurs for your precinct, you may call the Polling Place Department at 1-312-269-7976 or visit **chicagoelections.com** to determine the address of your polling place. Polling Place locations in this notice marked with an "x" are not presently fully accessible to certain voters with disabilities. For more information regarding access to a polling place, call 1-312-269-7976 (TTY 1-312-269-0027 for the hearing impaired only).
Need to find your Polling Place? Visit **chicagoelections.com** and click on "Your Voter Information" or "Voter Status." For complete election information, visit the Chicago Election Board's web site at **chicagoelections.com**. By entering the voter's last name and address at this web site, you may check your voter registration status, view a sample ballot for your address, locate your polling place and find whether that site is fully accessible to all voters with disabilities. The web site also provides information on registering to vote, early voting, absentee voting/voting by mail, in-person voter registration, using the newer balloting systems and other election information. On Election Night, this website will report unofficial election results from Chicago.

Polling Places By Ward & Precinct

Ward 1 Polling Places

Ward 1 Polling Places

1		Yates School	1826 N Francisco Av
2	x	Iglesia De Dios	1859 N Spaulding Av
3		Wells Community Academy	936 N Ashland Av
4		Commercial Park	1845 W Rice St
5		LaSalle II Magnet School	1148 N Honore St
6		The Ogden Intrnl School/Chicago	1250 W Erie St
7		Haas Park	2402 N Washtenaw Av
8		Wicker Park Senior Housing	2020 W Schiller St
9		Campbell Terrace Apartments	2061 N Campbell Av
10		LaSalle II Magnet School	1148 N Honore St
11		Wicker Pk Fieldhouse	1425 N Damen Av
12		Ukranian Village Cultural Ctr	2247 W Chicago Av
13		Chicago Police Station	2150 N California Av
14		De Diego Community Academy	1313 N Claremont Av
15		St Mark Parish	1048 N Campbell Av
16		Goethe School	2236 N Rockwell St
17	x	Iglesia Mision Del Valle	1847 N Kedzie Av
18		St Mark Parish	1048 N Campbell Av
19		Sacramento Elderly Apartments	2451 N Sacramento Av
20	x	Evangelical Baptist Ch	3008 W Cortland St
21		LaSalle II Magnet School	1148 N Honore St
22		Wright College	1645 N California Av
23	x	Salem Christian School	2018 N Richmond St
24		Erie Elementary Charter School	1405 N Washtenaw Av
25		Erie Elementary Charter School	1405 N Washtenaw Av
26		Funston School	2010 N Central Park Av
27		North & Talman Elderly Apartments	1600 N Talman Av
28		Lathrop Elderly Housing	2717 N Leavitt St
29	x	St John United Church Of Christ	2448 W Moffat St
30		Moos School	1711 N California Av
31		North & Talman Elderly Apartments	1600 N Talman Av
32		Ukranian Village Cultural Ctr	2247 W Chicago Av
33		Talcott School	1840 W Ohio St
34		Chicago Police Station	2150 N California Av
35		Goldblatts Building	1615 W Chicago Av
36		Goldblatts Building	1615 W Chicago Av
37		James Otis School	525 N Armour St
38		The Linden House	2315 W Le Moyne St
39		Talcott School	1840 W Ohio St
40		Eckhart Apartments	838 N Noble St
41		Haas Park	2402 N Washtenaw Av
42		Windy City Field House	2367 W Logan Bv
43		Campbell Terrace Apartments	2061 N Campbell Av
44		Yates School	1826 N Francisco Av

Ward 2 Polling Places

1		St Stanislaus School	1255 N Noble St
2		200 Delaware Condo	200 E Delaware Pl
3	x	Happy Village	1059 N Wolcott Av
4		Columbus School	1003 N Leavitt St
5		Northwestern Settlement Assoc	1400 W Augusta Bv
6		Pulaski Park	1419 W Blackhawk St
7		First Bethlehem Luth Ch	1649 W Lemoyne St
8		First Bethlehem Luth Ch	1649 W Lemoyne St
9		Marcellos Restaurant	645 W North Av
10		Lake Shore Pk	808 N Lake Shore Dr
11		Northwestern Worcester House	244 E Pearson St
12		North Orchard Pl	1600 N Orchard St
13		200 Delaware Condo	200 E Delaware Pl
14		Columbus School	1003 N Leavitt St
15		Sabin School	2216 W Hirsch St
16		Sabin School	2216 W Hirsch St
17		St Nicholas Cathedral	2238 W Rice St
18		Lake Shore Pk	808 N Lake Shore Dr
19		175 Delaware Pl Condo	175 E Delaware Pl
20		The Salvation Army	2270 N Clybourn Av
21		Columbus School	1003 N Leavitt St
22	x	St Josaphat Church	2311 N Southport Av
23		The Drake Hotel	140 E Walton Pl
24		Ivy Apartments	2437 N Southport Av
25		Wicker Pk Fieldhouse	1425 N Damen Av
26		The Salvation Army	2270 N Clybourn Av
27		Warren Barr Pavillion	66 W Oak St
28		1st St Pauls Evan Luth Ch	1301 N LaSalle Dr
29		Lake Shore Dr Synagogue	70 E Elm St
30		The Moody Church	1630 N Clark St
31		The Moody Church	1630 N Clark St
32		Lawson Y M C A	30 W Chicago Av
33		James/Kilmer Condo Assoc	1560 N Sandburg Terr
34		40 Cedar Condo Assoc	40 E Cedar St
35		1st St Pauls Evan Luth Ch	1301 N LaSalle Dr
36	x	Eliot House Condominium	1255 N Sandburg Terr
37		Sandburg Village	1460 N Sandburg Terr
38		State Tower Condo Assoc	1230 N State Pkwy
39		Morningside North Apts	170 W Oak St
40		One Superior Place	1 W Superior St
41		Access Living	115 W Chicago Av
42		Eleven-Eleven Apts	1111 N Dearborn St
43		Chicago Sinai Congregation	15 W Delaware Pl
44		Americana Towers	1640 N Wells St
45		Lawson Y M C A	30 W Chicago Av
46	x	St Michael Church	1711 N Cleveland Av

Ward 3 Polling Places

1		Margaret Ford Manor	4500 S Wabash Av
2		Stewart Phase 1	400 E 41 St
3		Hillard Towers Apartments	54 W Cermak Rd
4		Mollison School	4415 S Ml King Dr
5		Fuller Park	331 W 45 St
6	x	Prairie District Lofts Condo Assoc	1727 S Indiana Av
7		Lincoln Perry Sr Bldg	3245 S Prairie Av
8		Burke School	5356 S M L King Jr Dr
9		Mollison School	4415 S Ml King Dr
10		Fuller Park	331 W 45 St
11	x	Mt Pisgah Missionary Bapt Ch	4622 S M L King Dr
12		Paul G Stewart Phase 3	401 E Bowen Av
13		Chicago Police Station	1718 S State St
14		18th & Wabash Corporation	1801 S Wabash Av
15		Deliverance Manor Apartments	4201 S Wabash Av
16	x	Ace Tech Charter High School	5410 S State St
17		2101 S Michigan Av Apts	2101 S Michigan Av
18		Dearborn Homes	2731 S Dearborn St
19	x	Prairie District Lofts Condo Assoc	1727 S Indiana Av
20		Cal Met Village	4101 S Calumet Av
21		Lake Vista Apartments	1440 S Indiana Av
22		Old St Marys Church	1500 S Michigan Av
23		The Pershing	3845 S State St
24		Willa Rawls Manor Apts	4120 S Indiana Av
25		Soka Gakkai International USA	1455 S Wabash Av
26		South Loop School	1212 S Plymouth Ct
27	x	Prairie District Lofts Condo Assoc	1727 S Indiana Av
28		Princeton Center	4250 S Princeton Av
29		T E Brown Apts	3601 S Wells St
30		Luther Terrace	4747 S King Dr
31	x	Liberty Baptist Church	4849 S M L King Jr Dr
32		Sky Fifty Five Apts	1251 S Michigan Av
33		Old St Marys Church	1500 S Michigan Av
34		Old St Marys Church	1500 S Michigan Av
35		Apostolic Faith Church	3823 S Indiana
36		Sherwood Park	5701 S Shields Av
37	x	Liberty Baptist Church	4849 S M L King Jr Dr
38		Pioneer Village	340 E 38 St
39		Soka Gakkai International USA	1455 S Wabash Av
40		Long Grove House	2001 S Michigan Av
41		Lincoln Perry Sr Bldg	3245 S Prairie Av

Ward 4 Polling Places

1		Hyde Park Club	5480 S Kenwood Av
2		1130 S Michigan Apts	1130 S Michigan Av
3		Mary Jane Richardson Apts	4930 S Langley
4		Lake Parc Apts	3939 S Lake Park Av
5		Kennicott Park	4434 S Lake Park Av
6		Cambridge Manor Apts	2631 S Indiana Av
7		Vivian Gordon Harsh Apartments	4227 S Oakenwald Av
8		North Washington Park Manor	550 E 50 Pl
9		Harper Square Co-Operative	4850 S Lake Park Av
10		Kennicott Park	4434 S Lake Park Av
11		Donoghue School	707 E 37 St
12		Mary Jane Richardson Apts	4930 S Langley
13		Jones College Prep	606 S State St
14	x	South Commons Phase 1 Condo	2921 S Michigan Av
15		Alpha Towers	936 E 47 St
16		1130 S Michigan Apts	1130 S Michigan Av
17		Grace Episcopal Church	637 S Dearborn St
18		Judge Slater Apartments	740 E 43 St
19		Lawless Garden Apartments	3510 S Rhodes Av
20		Dearborn Station	47 W Polk St
21		Jones College Prep	606 S State St
22		Shoesmith School	1330 E 50 St
23		Shoesmith School	1330 E 50 St
24		Shoesmith School	1330 E 50 St
25		Michigan Ave Lofts	910 S Michigan Av
26		Washington Park Apartments	4949 S Cottage Grove
27		United Church Of Hyde Park	1448 E 53 St
28		Prairie Shores Apts	2901 S M L King Dr
29		Judge Slater Apartments	740 E 43 St
30		Donoghue School	707 E 37 St
31		Newport Condo Assoc	4800 S Chicago Beach Dr
32		North Eastern University	700 E Oakwood
33		Drexel Square Apts	810 E Hyde Park Bv
34		Martin L King High School	4445 S Drexel Av
35		Lake Meadows Condominium	601 E 32 St
36		Martin L King Library	3436 S M L King Dr
37		South Loop School	1212 S Plymouth Ct
38		Lake Meadows Apt	401 E 32 St

Ward 5 Polling Places

1		OKeefe School	6940 S Merrill Av
2		Revere School	1010 E 72 St
3		Augustana Lutheran Ch	5500 S Woodlawn Av
4		Kozminski Cmty Academy	936 E 54 St
5		Island Terrace Apartments	6430 S Stony Island Av
6		St Philip Neri School	2110 E 72 St
7		Regents Park Apartments	5050 S Lake Shore Dr
8		Ray School	5631 S Kimbark Av
9	x	Church Of Latter Day Saints	5200 S University Av
10		Parkside School	6938 S East End Av
11		Carolan Apts	5480 S Cornell Av
12		St Paul Evangelical Luth Church	7621 S Dorchester Av
13		Woodlawn Cmty School	6657 S Kimbark Av
14		St Philip Neri School	2110 E 72 St
15		Hyde Park West Apartments	5325 S Cottage Grove

16		Wadsworth Stem School	6650 S Ellis Av
17		The Parkways	6720 S East End Av
18		Catholic Theological Union	5401 S Cornell Av
19	x	Pioneer Co - Op	5429 S Dorchester Av
20		Congregation Rodfei Zedek	5200 S Hyde Park Bv
21		Kozminski Cmty Academy	936 E 54 St
22		Regents Park Apartments	5050 S Lake Shore Dr
23		Catholic Theological Union	5401 S Cornell Av
24		Treasure Island Foods	1526 E 55 St
25		The Parkways	6720 S East End Av
26		Shorewind Towers	2373 E 70 St
27		Ray School	5631 S Kimbark Av
28		ABJ Community Svcs	1818 E 71 St
29		Senior Suites Of South Shore	2355 E 67 St
30		South Shore Fine Arts Acdy	1415 E 70 St
31		OKeefe School	6940 S Merrill Av
32		Senior Suites Of South Shore	2355 E 67 St
33		Park Shore East Assoc	6250 S Harper Av
34		The Cloisters	5801 S Dorchester Av
35		1700 E 56th St Condo Assoc	1700 E 56 St
36	x	Cyril Apts	7150 S Cyril Av
37		Montgomery Place	5550 S South Shore Dr
38		OKeefe School	6940 S Merrill Av
39		University Park Condo	1450 E 55 Pl
40		OKeefe School	6940 S Merrill Av
41		1700 E 56th St Condo Assoc	1700 E 56 St
Ward 6 Polling Places			
1	x	Crerar Presbyterian Church	8100 S Calumet Av
2		Whitney Young Library	7901 S King Dr
3		Pirie School	650 E 85 St
4		Lafayette Plaza House	50 W 71 St
5		St Paul MB Church	6954 S Union Av
6	x	Salem Lutheran Church	318 E 74 St
7		Park Manor School	7037 S Rhodes Av
8		Carter Temple Church	7841 S Wabash Av
9	x	Brownell School	6741 S Michigan Av
10	x	Hamilton Park	513 W 72 St
11	x	7th Day Adventist Acdy	7008 S Michigan Av
12	x	Hamilton Park	513 W 72 St
13		St Mark Lutheran Church	655 E 88 St
14		Israel Methodist Cmty Church	7614 S Cottage Grove
15		Paul Robeson High School	6835 S Normal Av
16		Macedonia Tabernacle Ch	109 E 75 St
17		Harvard School	7525 S Harvard Av
18	x	Alden Wentworth Nrsng Hm	201 W 69 St
19		Pleasant Green MB Church	7545 S Vincennes Av
20		Harvard School	7525 S Harvard Av
21		Wentworth School	7007 S Loomis St
22		Cleveland Tabernacle Ch	7119 S Racine Av
23		Bond School	7050 S May St
24		Bass School	1140 W 66 St
25		St Paul MB Church	6954 S Union Av
26		Salvation Army	945 W 69 St
27		Salvation Army	945 W 69 St
28		Robert Lawrence Senior Housing	655 W 65 St
29		Neil School	8555 S Michigan Av
30	x	Park Manor Christian Church	600 E 73 St
31		Pirie School	650 E 85 St
32		Deneen School	7240 S Wabash Av
33	x	Salem Lutheran Church	318 E 74 St
34		Chatham Fields Lutheran Church	8050 S St Lawrence Av
35		Ruggles School	7831 S Prairie Av
36		Dixon School	8306 S St Lawrence Av
37		Neil School	8555 S Michigan Av
38		Dixon School	8306 S St Lawrence Av
39		Tanner School	7350 S Evans Av
40	x	Park Manor Christian Church	600 E 73 St
41		Carter Temple Church	7841 S Wabash Av
42		Chatham Fields Lutheran Church	8050 S St Lawrence Av
43	x	St Dorothy School	7740 S Eberhart Av
44		Whitney Young Library	7901 S King Dr
45		Dixon School	8306 S St Lawrence Av
46	x	St Dorothy School	7740 S Eberhart Av
47		Wentworth Haven Homes	7147 S Wentworth Av
48		St Columbanus Church	329 E 71 St
Ward 7 Polling Places			
1	x	South Shore Bible Bapt Church	7159 S Cornell Av
2		Woodhull Park	7340 S East End Av
3		South Shore United Methodist Ch	7350 S Jeffery Bv
4	x	South Shore Community Church	7401 S Yates Bv
5	x	South Shore Library	2505 E 73 St
6	x	Black School	7133 S Coles Av
7	x	South Shore Community Church	7401 S Yates Bv
8		Coles Supportive Living Ctr	7419 S Exchange Av
9		Lake Terrace Condo Assoc	7337 S South Shore Dr
10		CYC Rebecca Crown Cmty Ctr	7601 S Phillips Av
11		CYC Rebecca Crown Cmty Ctr	7601 S Phillips Av
12		Windsor Park Lutheran Church	7600 S Saginaw Av
13		Excel Academy/ South Shore	7530 S South Shore Dr
14		Senior Suite Of Rainbow Beach	2804 E 77 Pl
15		Calvary Baptist Church	2309 E 80 St
16	x	Bradwell School	7736 S Burnham Av
17	x	Bradwell School	7736 S Burnham Av
18		Senior Suite Of Rainbow Beach	2804 E 77 Pl
19		New Nazareth M B Church	7933 S Yates Bv
20		St Michael The Archangel	8231 S South Shore Dr
21		St Michael The Archangel	8231 S South Shore Dr
22		St Michael The Archangel	8231 S South Shore Dr
23	x	Gospel Way Convenant Church	8152 S Saginaw Av
24	x	Gospel Way Convenant Church	8152 S Saginaw Av
25		Russell Square Park	3045 E 83 St
26		Coles School	8440 S Phillips Av
27		Coles School	8440 S Phillips Av
28	x	St Mary Magdalene	8435 S Saginaw Av
29		Coles School	8440 S Phillips Av
30	x	St Mary Magdalene	8435 S Saginaw Av
31		Bowen Cps	2710 E 89 St
32		The Connection Cmty Church	9100 S Merrill Av
33		Hoyne School	8905 S Crandon Av
34		Compassion Baptist Church	2650 E 95 St
35		Compassion Baptist Church	2650 E 95 St
36		Warren School	9239 S Jeffery Bv
37		Trinty Hospital	2320 E 93 St
38		Burnham School	9928 S Crandon Av
39		Warren School	9239 S Jeffery Bv
40		Church Of The Living God	2159 E 95 St
41		Burnham School	9928 S Crandon Av
42		Burnham School	9928 S Crandon Av
43		Jeffery Manor Library	2401 E 100 St
44		Trumball Park	2400 E 105 St
45		Trumball Park	2400 E 105 St
46		Mahalia Jackson Apts	9177 S South Chicago
Ward 8 Polling Places			
1		The Upper Room Ministries	1400 E 72 St
2		The Upper Room Ministries	1400 E 72 St
3		Vernon Park Church	9011 S Stony Island Av
4		Jesse Owens Park	8800 S Clyde Av
5	x	Black School	9101 S Euclid Av
6	x	Avalon Park Cmty Church	8100 S Dante Av
7		Calvary Baptist Church	2309 E 80 St
8		Vernon Park Church	9011 S Stony Island Av
9	x	Our Lady Of Peace Catholic Ch	2010 E 79 St
10		Avalon Park	1215 E 83 St
11		Haven Towers	7947 S South Chicago
12	x	St Ailbe Church	9047 S Harper Av
13		Chgo Department On Aging	1767 E 79 St
14		South Central Cmty Ctr	1021 E 83 St
15		Burnside School	650 E 91 Pl
16		Grand Crossing Pk	7655 S Ingleside Av
17		Chicago Vocational Career Academy	2100 E 87 St
18	x	Residence - Nedra De Savieu	8029 S Drexel Av
19		Vernon Park Church	9011 S Stony Island Av
20		So Shore International College Prep	1955 E 75 St
21		So Shore International College Prep	1955 E 75 St
22		Schmid School	9755 S Greenwood Av
23		Harold Washington School	9130 S University Av
24	x	St Thomas Lutheran Church	8008 S Jeffery Bv
25		New Bethlehem #4 MB Church	8850 S Cottage Grove
26		St Mark Manor	840 E 76 St
27		Warren School	9239 S Jeffery Bv
28	x	Our Lady Of Peace Catholic Ch	2010 E 79 St
29	x	Avalon Park Cmty Church	8100 S Dante Av
30	x	Faith Tabernacle Church	8201 S Stony Island Av
31		New Bethlehem #4 MB Church	8850 S Cottage Grove
32		London Towne House	901 E 100 Pl
33		St Ailbe Faith Apts	1244 E 93 St
34		Schmid School	9755 S Greenwood Av
35		Mc Dowell School	1419 E 89 St
36		Greater Mt Pleasant MB Church	2100 E 83 St
37	x	St Felicitas Church	1512 E 84 St
38		Harold Washington School	9130 S University Av
39		London Towne House	901 E 100 Pl
40	x	St Stephens Lutheran Ch	8500 S Maryland Av
41		Arthur Robert Ashe Jr School	8505 S Ingleside Av
42		Woodhull Park	7340 S East End Av
43		Grand Crossing Pk	7655 S Ingleside Av
44		The Montclare Senior Residence	1200 E 78 St
45	x	Maryland Ave Baptist Church	8058 S Maryland Av
46		Coles School	8440 S Phillips Av
47		Schmid School	9755 S Greenwood Av
48		Avalon Park	1215 E 83 St
49		Southlawn Untd Methodist Church	8605 S Cregier Av
50		Southlawn Untd Methodist Church	8605 S Cregier Av
51	x	Caldwell School	8546 S Cregier Av
52	x	St Felicitas Church	1512 E 84 St
53		Calvary Baptist Church	2012 E 83 St
54	x	Residence - Nedra De Savieu	8029 S Drexel Av
55		The Montclare Senior Residence	1200 E 78 St
56		Mc Dowell School	1419 E 89 St
Ward 9 Polling Places			
1		Corliss Early College Stem	821 E 103 St
2		Damascus Baptist Church	10014 S Michigan Av
3		Aldridge School	630 E 131 St
4		Jesse Owens Community Academy	12302 S State St
5		Victory Centre/Roseland	10450 S Michigan Av
6		Brown Academy	12607 S Union Av
7		Roseland Manor	11717 S State St
8		Corliss Early College Stem	821 E 103 St
9		Church Of The Living Water	10701 S Vernon Av
10		Prayer Of Faith Intl Ministries	144 W 103 St
11		Chicago Fire Station	11958 S State St
12	x	Tuley Park	501 E 90 Pl
13		Pullman Presbyterian Church	550 E 103 St
14	x	St John De LaSalle Church	10206 S Vernon Av
15		Aldridge School	630 E 131 St
16		Jesse Owens Community Academy	12302 S State St
17		Rosehaven Manor	10220 S Michigan Av
18		Greater Canaan M B Church	35 W 119 St
19		Brown Academy	12607 S Union Av
20		Smith Park	9912 S Princeton Av
21	x	Fernwood Untd Methodist Church	10057 S Wallace St
22		Cullen School	10650 S Eberhart Av
23	x	Tuley Park	501 E 90 Pl
24		Wesley United Methodist Church	201 E 95 St
25	x	Tuley Park	501 E 90 Pl
26		Dubois School	330 E 133 St
27		Loving Spirit M B Church	424 W 103 St
28	x	St Anthony Chapel	214 E Kensington Av
29		Victory Centre/Roseland	10450 S Michigan Av
30	x	Bread Of Life C O G I C	10237 S State St
31	x	New Pasadena M B Church	11300 S Indiana Av
32		Cullen School	10650 S Eberhart Av
33		Aldridge School	630 E 131 St
34		Neighborhood Housing Services	11001 S Michigan Av
35	x	Bennett School	10115 S Prairie Av
36	x	Tuley Park	501 E 90 Pl
37		Historic Pullman Foundation	11141 S Cottage Grove
38		True Vine/Holiness Ch	400 E 111 St
39		West Pullman Park	401 W 123 St
40		Cullen School	10650 S Eberhart Av
41		Jesse Owens School	12450 S State St
42		Harlan High School	9652 S Michigan Av
43		Palmer Park	201 E 111 St
44		Jesse Owens School	12450 S State St
45		Jesse Owens Community Academy	12302 S State St
46	x	New Day Ministries International	11300 S M L King Dr
47	x	Gillespie School	9301 S State St
48	x	Tuley Park	501 E 90 Pl
49		McDade School	8801 S Indiana Av
50	x	Gillespie School	9301 S State St
51		Wesley United Methodist Church	201 E 95 St
Ward 10 Polling Places			
1		Villla Guadalupe Senior Services	3201 E 91 St
2		St Columba Catholic Church	13323 S Green Bay
3		South East Sportsmen Club	13139 S Avenue M
4		Sullivan Elementary School	8331 S Mackinaw
5		Clay School	13231 S Burley
6		Sacred Heart School	2926 E 96 St
7		Vets Memorial Park	2820 E 98 St
8		Thorp School	8914 S Buffalo Av
9		Grissom School	12810 S Escanaba Av
10		Trinity Council Knights Of Columbus	11207 S Ewing
11		Addams School	10810 S Avenue H
12		Trinity Council Knights Of Columbus	11207 S Ewing
13		Orville Bright School	10740 S Calhoun Av
14		Rowan Park	11546 S Avenue L
15		Bradley Park	9729 S Yates Bv
16		Clay School	13231 S Burley
17		Mann Park	2949 E 131 St
18		Arnold Mireles Academy	9000 S Exchange
19		St Simeon Church	3737 E 114 St
20		East Side Vodak Library	3710 E 106 St
21		Vets Memorial Park	2820 E 98 St
22		Calumet Park	9801 S Avenue G
23		Trinity Council Knights Of Columbus	11207 S Ewing
24		Grissom School	12810 S Escanaba Av
25		Sacred Heart School	2926 E 96 St
26		Calumet Park	9801 S Avenue G
27		Ninos Heros School	8344 S Commercial Av
28		Addams School	10810 S Avenue H
29	x	Mathew Gallistell Language Acdmy	10347 S Ewing Av
30	x	Mathew Gallistell Language Acdmy	10347 S Ewing Av
31	x	Mathew Gallistell Language Acdmy	10347 S Ewing Av
32		Addams School	10810 S Avenue H
33		Wolfe Park	3325 E 108 St
34		Arnold Mireles Academy	9000 S Exchange
35		St Simeon Church	3737 E 114 St
36		South Chicago Library	9055 S Houston Av
Ward 11 Polling Places			
1		Chicago Fire Station	2528 S Throop St
2	x	Providence Of God Church	717 W 18 St
3		Walsh Elementary School	2031 S Peoria St
4		Mc Guane Park	2901 S Poplar Av
5		Chicago Police Station	3120 S Halsted St
6		Chicago Fire Station	1360 S Blue Island Av
7		UIC Physical Education Bldg	901 W Roosevelt Rd
8		Bosley Playground Park	3044 S Bonfield St
9		Boiler Makers Union Local 1	2941 S Archer Av
10	x	Saint Joseph Mens Club	2724 S Union Av
11	x	Wilson Community Center	3225 S Racine Av
12		St Gabriel School	4500 S Wallace St
13		Graham School Annex	745 W 45 St
14		Long Life Apartments	344 W 28 Pl
15		Senior Suites Of Bridgeport	2825 S Halsted St
16	x	Spred Center	2956 S Lowe Av
17		Wilson Park	1122 W 34 Pl
18		Healy School	3010 S Parnell Av
19		Daley Library	3400 S Halsted St
20		Healy School	3010 S Parnell Av
21	x	Hamburg Athletic Association	3523 S Emerald Av
22	x	First Trinity Cmty Center	643 W 31 St
23		Armour Square Park	3309 S Shields Av
24		Nativity Of Our Lord	653 W 37 St
25		Donovan Park	3620 S Lituanica Av
26		Valentine Boys & Girls Club	3400 S Emerald Av
27	x	Sheridan School	533 W 27 St
28		Tilden Community Academy	4747 S Union Av

29	x	Mc Clellan School	3527 S Wallace St
30		Ricobenes	252 W 26 St
31		Taylor Lauridsen Park	704 W 42 St
32		Armour Square Park	3309 S Shields Av
33	x	Providence Of God Church	717 W 18 St
34		Armour Square Apts	3146 S Wentworth Av
35		Armour Square Apartments	3250 S Wentworth Av
36		Santa Lucia	3022 S Wells St
37	x	Appleville Condos	501 W 24 Pl
38	x	Providence Of God Church	717 W 18 St
Ward 12 Polling Places			
1		Green School	3525 S Honore St
2		Burroughs School	3542 S Washtenaw Av
3	x	St Maurice Church	3619 S Hoyne Av
4		Green School	3525 S Honore St
5		Mc Kinley Park Branch	1915 W 35 St
6		Arca De Salvacion Church	2615 W 35 St
7		Hammond Elementary School	2819 W 21 Pl
8		Hoyne Park	3417 S Hamilton Av
9	x	The Truth That Sets You Free Church	3334 S Paulina St
10		Hammond Elementary School	2819 W 21 Pl
11		Calmeca Academy	3456 W 38 St
12		Davis School Annex	3050 W 39 Pl
13		New Life Community Church	4155 S Rockwell St
14		Little Village Branch Library	2311 S Kedzie Av
15		Life Storage	3245 W 30 St
16		Kanoon Magnet School	2233 S Kedzie Av
17	x	UNO Charter School	2744 W Pershing Rd
18		General Wood Boys & Girls Club	2950 W 25 St
19	x	St Peter And Paul Church	3745 S Paulina St
20	x	St Pancratius	2930 W 40 Pl
21		McKinley Park	2210 W Pershing Rd
22		Spry School	2400 S Marshall Bv
23	x	Our Lady Of Good Counsel	3528 S Hermitage Av
Ward 13 Polling Places			
1	x	St Symphorosa Sharp Center	5940 W 62 St
2		Hale School	6140 S Melvina Av
3		Peck School	3826 W 58 St
4		Clearing Branch Library	6423 W 63 Pl
5		Su Nueva Laundromat	4314 W Marquette Rd
6		Chicago Fire Station	5559 S Narragansett Av
7		Pasteur Park	4334 W 58 St
8	x	St Symphorosa Sharp Center	5940 W 62 St
9	x	St Mary Star Of Sea School	6424 S Kenneth Av
10		Valley Forge Park	7001 W 59 St
11		Hale School	6140 S Melvina Av
12		Pasteur School	5825 S Kostner Av
13		Fleming School	4918 W 64 St
14	x	Calvary Lutheran Church	6149 S Kenneth Av
15		Hancock High School	4034 W 56 St
16	x	Good Shepherd Luth Church	4200 W 62 St
17		Minuteman Park	5940 S Central Av
18		Hale Park District	6258 W 62 St
19	x	Queen Of Universe School	7130 S Hamlin Av
20		Hale Park District	6258 W 62 St
21		Valley Forge Park	7001 W 59 St
22		Kinzie School	5625 S Mobile Av
23	x	Calvary Lutheran Church	6149 S Kenneth Av
24	x	St Turibius Church	5646 S Karlov Av
25		St Marys Parish Center	4626 W 63 St
26	x	Centro Cristiano Midway Church	5830 W 63 St
27		Lawler Park	5210 W 64 St
28		Harris Bank	6400 S Pulaski Rd
29	x	St Mary Star Of Sea School	6424 S Kenneth Av
30	x	Iglesia Torre Fuerte De Alabanza Adoracion	6545 S Hamlin Av
31		Dore School	6108 S Natoma Av
32		Kinzie School	5625 S Mobile Av
33		Kinzie School	5625 S Mobile Av
34		Iglesia Santa Cruz	6545 S Springfield Av
35		Lee School	6448 S Tripp Av
36		St Marys Parish Center	4626 W 63 St
37		Autumn Green At Midway Village	6700 S Keating Av
38		Dore School	6108 S Natoma Av
39		Westlawn Park	4233 W 65 St
40		Christian Fellowship Church	4220 W 59 St
41	x	Hurley School	3849 W 69 Pl
42	x	Garfield Ridge Baptist Ch	5520 S Narragansett Av
43		Grimes School	5450 W 64 Pl
44	x	Residence	3858 W 68 St
45	x	Resurrection United Methodist Church	5717 W 63 Pl
46		Lawn Lane Bowl	6750 S Pulaski Rd
47	x	Iglesia Bautista Misionera	6715 S Hamlin Av
48		Good Shepherd Presbyterian Ch	5550 S Merrimac Av
Ward 14 Polling Places			
1		Normandy Park	6660 W 52 St
2		Chicago Fire Station	4034 W 47 St
3	x	St Gall	5501 S Sawyer Av
4		St Jane De Chantal	5157 S Mc Vicker Av
5	x	St Gall	5516 S Kedzie Av
6	x	Sawyer School	5248 S Sawyer Av
7		St Richard Parish Center	5030 S Kostner Av
8		St Richard Parish Center	5030 S Kostner Av
9	x	Gloria Dei Lutheran School	5259 S Major Av
10		Car Outlet	4517 S Archer Av
11		Chgo Ghanaian S D A Church	5258 S Christiana Av
12		St Richard Parish Center	5030 S Kostner Av
13		Polish Highlanders	4808 S Archer Av
14		Nightingale School	5250 S Rockwell St
15		Chgo Ghanaian S D A Church	5258 S Christiana Av
16		USW Local 17 Decorators Union	4570 S Archer Av
17		Christopher School	5042 S Artesian Av
18		Empty Store Front	5326 S Archer Av
19		St Simon Parish	5135 S California Av
20		Back/Yards Neighborhood Council	3256 W 47 St
21		Delias Beauty Salon	2810 W 55 St
22		Guides Sport Bar	5544 S Archer Av
23	x	Rhine VFW Post 2729	5858 S Archer Av
24		St Jane De Chantal	5157 S Mc Vicker Av
25		La Fuente Banquet Hall	2514 W 51 St
26		Internet Cafe	5311 S Kedzie Av
27		St BrUNO School	4839 S Harding Av
28	x	Edwards School	4815 S Karlov Av
29	x	Body Of Christ MBC	2410 W 53 St
30	x	Evangelical Luth Ch/Dr Martin Luther	5344 S Francisco Av
31		Carnitas Don Rafa Restaurant	4617 S Kedzie Av
Ward 15 Polling Places			
1		Immaculate Heart Of Mary Church	4515 S Ashland Av
2		Lindblom Math & Science Acdy	6130 S Wolcott Av
3	x	Henderson School	5650 S Wolcott Av
4		National Guard Of Lithuania Exile	2417 W 43 St
5	x	Holy Cross / IHM Convent	4541 S Wood St
6		UNO Brighton Park Campus	4420 S Fairfield Av
7	x	Church Of The Living God	1738 W Marquette Rd
8		Shields Middle School	2611 W 48 St
9		National Guard Of Lithuania Exile	2417 W 43 St
10		Brighton Pk Branch Library	4314 S Archer Av
11	x	Five Holy Martyrs	4327 S Richmond St
12		UNO Marquez School	2916 W 47 St
13		St Michael Social Center	1936 W 48 St
14		Cornell Park	1809 W 50 St
15		Daley Elementary School	5024 S Wolcott Av
16		Gage Park High School	5630 S Rockwell St
17		Hermitage Park	5839 S Wood St
18		West Englewood Library	1745 W 63 St
19		Senior Suites Of New City	4845 S Western Av
20		Lindblom Math & Science Acdy	6130 S Wolcott Av
21	x	Henderson School	5650 S Wolcott Av
22	x	Greater Mount Avery Int'l Ministries	6638 S Ashland Av
23	x	Henderson School	5650 S Wolcott Av
24		Bread Of Life Missionary Baptist Ch	1924 W 63 St
Ward 16 Polling Places			
1		Gage Park	2411 W 55 St
2	x	Basil Charter School	1816 W Garfield Bv
3		Lindblom Park	6054 S Damen Av
4		Kingdom Chevrolet	6603 S Western Av
5		Chicago Fire Station	5955 S Ashland Av
6		Kingdom Chevrolet	6603 S Western Av
7		Gage Park	2411 W 55 St
8	x	Basil Charter School	1816 W Garfield Bv
9		Chicago Police Station	1438 W 63 St
10	x	First St Peter MB Church Of Chicago	5524 S Ashland Av
11	x	United Steel Workers 2154	5744 S Western Av
12	x	Basil Charter School	1816 W Garfield Bv
13	x	Fairfield Academy	6201 S Fairfield Av
14	x	Anna R Langford Cmty Academy	6010 S Throop St
15		Holmes Elementary School	955 W Garfield Bv
16		West Englewood U M Ch	2000 W 68 St
17	x	Fairfield Academy	6201 S Fairfield Av
18		Churchview Slc	2626 W 63 St
19		Morrill School	6011 S Rockwell St
20		Moran Park	5727 S Racine Av
21		Morrill School	6011 S Rockwell St
22	x	Fairfield Academy	6201 S Fairfield Av
23	x	United Steel Workers 2154	5744 S Western Av
24		OToole School	6550 S Seeley Av
25		Nicholson School	6066 S Peoria St
26		Moran Park	5727 S Racine Av
27		Bethel Lutheran Church	6201 S Sangamon St
28		Greencastle Of Englewood	6344 S Peoria St
29		Miles Davis Magnet Acdy	6740 S Paulina St
30		Bass School	1140 W 66 St
31	x	Hope Presbyterian Church	1354 W 61 St
32	x	Fairfield Academy	6201 S Fairfield Av
33	x	Revival Tabernacle	6415 S Ashland Av
34		Chicago Police Station	1438 W 63 St
35		Southwest Regional Ctr	6117 S Kedzie Av
36		Holy Rock M B Church	5854 S Morgan St
Ward 17 Polling Places			
1		Tarkington School	3330 W 71 St
2	x	Oglesby School	7641 S Peoria St
3		Abundant Life M B Church	2300 W 69 St
4	x	Joplin School	7931 S Honore St
5	x	Back To God Church	7326 S Racine Av
6		Marquette School	6550 S Richmond St
7		Marquette School	6550 S Richmond St
8		Sams Auto Sales	6815 S Western Av
9	x	Oglesby School	7641 S Peoria St
10		Chicago Police Station	7808 S Halsted St
11		Murray Park	1743 W 73 St
12		Beth Shalom	6601 S Kedzie Av
13		Wheeler House	1450 W 69 St
14		Lawn Terrace Apartments	3214 W 63 Pl
15	x	Mt Hermon Church	7848 S Normal Av
16		Marquette School	6550 S Richmond St
17		McKay School	6901 S Fairfield Av
18		CICS Ralph Ellison	1834 W 80 St
19		Ogden Park	6500 S Racine Av
20		CICS Ralph Ellison	1834 W 80 St
21		Commonwealth Community Church	140 W 81 St
22		Continental Plaza Apartments	1330 W 76 St
23		Rose Of Light M B Church	1302 W 74 St
24		St Sabina Elders Apartments	1222 W 79 St
25	x	Nativity B V M School	6820 S Washtenaw Av
26		The Rock Of Love Church	7628 S Ashland Av
27	x	Zion Hill Bapt Church	1460 W 78 St
28		Stagg School	7424 S Morgan St
29		Continental Plaza Apartments	1330 W 76 St
30		Marquette Park	6734 S Kedzie Av
31	x	St Benedict The African West	7033 S Honore St
32		Murray Park	1743 W 73 St
33		Randolph School	7316 S Hoyne Av
34		Southside Occupational Academy	7342 S Hoyne Av
35		Wheeler House	1450 W 69 St
36		Chicago Fire Station	2240 W 69 St
37		Randolph School	7316 S Hoyne Av
38		Ark Of Love Apostolic Ch Of God	1655 W 79 St
39		Westcott School	409 W 80 St
40		Murray Park	1743 W 73 St
41	x	Barton School	7650 S Wolcott Av
Ward 18 Polling Places			
1		Lionel Hampton School	3434 W 77 St
2		Chicago Fire Station	7659 S Pulaski Rd
3		St Peter Lutheran Church	8550 S Kedvale Av
4		Rosenwald School	2601 W 80 St
5		The Victory Missionary Baptist Church	7106 S Rockwell St
6		St Peter Lutheran Church	8550 S Kedvale Av
7		Bluebird Lanes	3900 W Columbus Av
8		New Foundation Of Hope Inc	8148 S Kedzie Av
9		Hayes Park	2936 W 85 St
10		Wrightwood Ashburn Branch	8530 S Kedzie Av
11		Bogan Park Field House	3939 W 81 St
12		Senior Suites Of Marquette Village	7430 S Rockwell St
13	x	Ashburn Baptist Church	3647 W 83 St
14		Rosenwald School	2601 W 80 St
15		Executive Building	7601 S Kostner
16		Carroll School	2929 W 83 St
17	x	Dawes Elementary School	3810 W 81 Pl
18		Liberty Temple	2247 W 79 St
19	x	Dawes Park	8040 S Damen Av
20	x	Second Mt Vernon Annex	2101 W 79 St
21		Owen Scholastic Academy	8247 S Christiana Av
22		Wrightwood Senior Apt	2815 W 79 St
23	x	Ashburn Baptist Church	3647 W 83 St
24		Scottsdale Park	4637 W 83 St
25		St Bede The Venerable	4400 W 83 St
26		Carroll School	2929 W 83 St
27		Marquette Park	6734 S Kedzie Av
28		Durkin Park Elementary	8445 S Kolin Av
29	x	Ashburn United Methodist Church	3801 W 83 Pl
30		Stevenson School	8010 S Kostner Av
31		Lionel Hampton School	3434 W 77 St
32		Greater Walters Ame Zion Church	8422 S Damen Av
33		South Chicago Dodge	7340 S Western Av
34		Hayes Park	2936 W 85 St
35		Carroll School	2929 W 83 St
36		Bluebird Lanes	3900 W Columbus Av
37		Hayes Park	2936 W 85 St
38	x	First Church Of Love And Faith	2140 W 79 St
39		Marquette Park	6734 S Kedzie Av
40		Scottsdale Branch Library	4101 W 79 St
41		Most Worshipful St James Grand Lodge	8220 S Western Av
42		Monument Of Faith Church	2750 W Columbus Av
43		Chase Bank	4730 W 79 St
44		Durkin Park Elementary	8445 S Kolin Av
45		Hapkido School	3722 W 79 St
46	x	Stevenson Middle School	4350 W 79 St
47		Monument Of Faith Church	2750 W Columbus Av
48	x	Western Avenue Nissan	2442 W Columbus Av
49	x	Western Avenue Nissan	2442 W Columbus Av
50		Lithuanian Human Services	2715 W 71 St
Ward 19 Polling Places			
1		St John Fisher Church	10235 S Fairfield Av
2		Sutherland School	10015 S Leavitt St
3	x	Crosswinds Church	10835 S Pulaski Rd
4	x	Crosswinds Church	10835 S Pulaski Rd
5	x	Bethlehem Evan Luth Church	9401 S Oakley Av
6		Keller Regional Gifted Ctr	3020 W 108 St
7		Kennedy Park District	11320 S Western Av
8		Mc Kiernan Park	10714 S Sawyer Av
9		Saint Xavier University Shannon Center	3700 W 103 St
10	x	Kellogg School	9241 S Leavitt St
11		Mt Greenwood Park	3721 W 111 St
12		Murphys Windows	10359 S Pulaski Rd
13		Chicago Fire Station Engine 121	1724 W 95 St
14		Smith Village	2320 W 113 Pl
15	x	Cassell School	11314 S Spaulding Av
16	x	Crosswinds Church	10835 S Pulaski Rd
17	x	St Cajetan School	2447 W 112 St
18	x	Kellogg School	9241 S Leavitt St
19		Trinity United Methodist Church	9848 S Winchester Av
20	x	Beverly Woods Restaurant	11532 S Western Av
21		Mt Greenwood Park	3721 W 111 St
22		Sutherland School	10015 S Leavitt St
23	x	Chgo Friends Meeting Church	10749 S Artesian Av
24		Mt Greenwood Lutheran Ch	10901 S Trumbull Av
25		Trinity United Methodist Church	9848 S Winchester Av
26		Saint Barnabas School	10121 S Longwood Dr

27		Bethany Union Church	1750 W 103 St
28		Barnard School	10354 S Charles St
29		Keller Regional Gifted Ctr	3020 W 108 St
30		Mt Greenwood Elementary	10841 S Homan Av
31	x	Morgan Park Baptist Church	11024 S Bell Av
32		Kennedy Park District	11320 S Western Av
33		Mt Greenwood Elementary	10841 S Homan Av
34		Donnellan Funeral Home	10525 S Western Av
35		Original Pancake House	10437 S Western Av
36		Bethany Union Church	1750 W 103 St
37		Barnard School	10354 S Charles St
38		Bethany Union Church	1750 W 103 St
39		Chgo H S For Agricultural Science	3857 W 111 St
40	x	Morgan Park Baptist Church	11024 S Bell Av
41	x	Cassell School	11314 S Spaulding Av
42		Beacon Therapeutic School	10650 S Longwood Dr
43		Chicago Police Station	1900 W Monterey Av
44		Mt Greenwood Lutheran Ch	10901 S Trumbull Av
45		St John Fisher Church	10235 S Fairfield Av
46	x	Chgo Friends Meeting Church	10749 S Artesian Av
47	x	Beverly Woods Restaurant	11532 S Western Av
48		Chicago Police Station	1900 W Monterey Av
49	x	Beverly Woods Restaurant	11532 S Western Av
50	x	St Cajetan School	2447 W 112 St
51		Munroe Park	2617 W 105 St
52		Keller Regional Gifted Ctr	3020 W 108 St
53		Beverly Bank And Trust Company	10258 S Western Av
54		Mount Greenwood Library	11010 S Kedzie Av
55	x	Crosswinds Church	10835 S Pulaski Rd
56	x	Bethlehem Evan Luth Church	9401 S Oakley Av
57		Ridge Park	9625 S Longwood Dr
Ward 20 Polling Places			
1	x	Langley Ave Church	710 E 62 St
2	x	Love Cathedral Cmty Church	5112 S Halsted St
3	x	Langley Ave Church	710 E 62 St
4		Sherman School	1000 W 52 St
5		Bessie Coleman Library	731 E 63 St
6		Hope School	5515 S Lowe Av
7		Washington Scene Apts	6001 S Vernon Av
8		Ada S McKinley Apts	661 E 69 St
9		Kenneth Campbell Apartments	6360 S Minerva Av
10		Chicago Fire Station	432 E Marquette Rd
11		Washington Park 55th PL L.P.	333 E 55th Place
12		Greater Metropolitian MB Church	5856 S Wabash Av
13		Robert Lawrence Senior Housing	655 W 65 St
14		Midway Plaisance Senior Apt	731 E 60 St
15	x	Hamline School	4747 S Bishop St
16		Trinity Oaks Senior Housing	6225 S Drexel Av
17	x	Richards Academy H S	5030 S Bishop St
18		Emmett L Till School	6543 S Champlain Av
19		Washington Scene Apts	6001 S Vernon Av
20		Cesar Chavez School	4747 S Marshfield Av
21		Sherman Park	1301 W 52 St
22		Kenneth Campbell Apartments	6360 S Minerva Av
23		St Edmunds Village	6253 S Michigan Av
24		The Christway MB Church	1210 E 62 St
25		Sherman School	1000 W 52 St
26		The Christway MB Church	1210 E 62 St
27		Urban Prep/Team Englewood	6201 S Stewart Av
28	x	Brownell School	6741 S Michigan Av
29		Vivian Carter Apts	6401 S Yale
30		Sherwood Park	5701 S Shields Av
31		Good Shepherd Tower	55 E Garfield Bv
32		West Haven Homes	850 W Garfield Bv
33		Bessie Coleman Library	731 E 63 St
34		The Christway MB Church	1210 E 62 St
35		New Beginnings Church	6620 S M L King Jr Dr
36	x	Kelly Branch-CPL	6151 S Normal Av
37		Chicago Fire Station	21 W 59 St
38	x	Love Cathedral Cmty Church	5112 S Halsted St
39		Urban Prep/Team Englewood	6201 S Stewart Av
Ward 21 Polling Places			
1		Trinity/Nations Dlvrnc Ministries	9600 S Vincennes Av
2		Stone Terrace	8440 S Parnell Av
3	x	Christian Youth M B Church	8801 S Hermitage Av
4		Westcott School	409 W 80 St
5	x	Kipling School	9351 S Lowe Av
6		Lenas Beauty College	1140 W 87 St
7		Emmanuel Baptist Church	8301 S Damen Av
8		Shiloah Baptist Church	9211 S Justine St
9	x	Foster Park School	8530 S Wood St
10		Fort Dearborn	9025 S Throop St
11		Ryder School	8716 S Wallace St
12		Ryder School	8716 S Wallace St
13	x	Foster Park	1440 W 84 St
14		Stratford Christian Center Church	9152 S Ashland Av
15		O Hallaren Park	8335 S Honore St
16	x	Christian Youth M B Church	8801 S Hermitage Av
17		Gresham School Of Excellence	8510 S Green St
18		Shiloah Baptist Church	9211 S Justine St
19		Brainerd Park	1246 W 92 St
20		Traveling Zion P B Church	8444 S Racine Av
21		Trinity/Nations Dlvrnc Ministries	9600 S Vincennes Av
22		Brainerd Park	1246 W 92 St
23	x	St Thaddeus Church	9550 S Harvard Av
24	x	Kipling School	9351 S Lowe Av
25	x	St Thaddeus Church	9550 S Harvard Av
26		Trinity United Baptist Church	8048 S Ashland Av
27	x	St Thaddeus Church	9550 S Harvard Av
28		Holiness Is The Way Church	8210 S Racine Av
29	x	Foster Park School	8530 S Wood St
30	x	Cook School	8150 S Bishop St
31		West Chatham Park	8223 S Princeton Av
32	x	Greater Mt Vernon Baptist Church	8700 S Laflin St
33		Traveling Zion P B Church	8444 S Racine Av
34		Gresham School Of Excellence	8510 S Green St
35		Robichaux Park	9247 S Eggleston Av
36		Brainerd Senior Ctr	8915 S Loomis St
37		Southpoint Nursing & Rehab Ctr	1010 W 95 St
38	x	Resurrection Luthern Church	9349 S Wentworth Av
39		Drew School	9300 S Princeton Av
40		Robichaux Park	9247 S Eggleston Av
41		Oakdale Park	965 W 95 St
42		Brainerd Park	1246 W 92 St
43		Perspectives Charter School	8131 S May St
44		Ryder School	8716 S Wallace St
45	x	Resurrection Luthern Church	9349 S Wentworth Av
46		New Covenant Coptic Temple	9306 S Halsted St
47	x	Cook School	8150 S Bishop St
48	x	Foster Park	1440 W 84 St
49		Wendell Green School	1150 W 96 St
50		Brainerd Library	1350 W 89 St
51		Faith Evangelical Church	8300 S Sangamon St
52	x	Foster Park	1440 W 84 St
53		Simeon Career Academy	8147 S Vincennes Av
54		New Pisgah Haven Homes	8005 S Racine Av
Ward 22 Polling Places			
1		Phoebe A Hearst Elementary School	4640 S Lamon Av
2		Vittum Park	5010 W 50 St
3		Dominguez School	3000 S Lawndale Av
4		Second Federal Bank	3960 W 26 St
5		Piotrowski Park	4247 W 31 St
6		Cokery School	2510 S Kildare Av
7		Dominguez School	3000 S Lawndale Av
8		Vittum Park	5010 W 50 St
9		St Agnes Church	2658 S Central Park Av
10		Gary School	3740 W 31 St
11	x	Church Of God	3048 S Central Park Av
12		Parliament Builder Inc	4455 S Knox Av
13		Cardenas School	2345 S Millard Av
14		Cardenas School	2345 S Millard Av
15		Francisco 1 Madero School	3202 W 28 St
16		Piotrowski Park	4247 W 31 St
17		Epiphany Parish	2524 S Keeler Av
18		Cardenas School	2345 S Millard Av
19		Shedd Park	3660 W 23 St
20		Piotrowski Park	4247 W 31 St
21		Empty Store Front	4339 W Cermak Rd
22		Farragut High School	2345 S Christiana Av
23		Leclaire Park	5120 W 44 St
24		Whitney School	2815 S Komensky Av
25		St Agnes Church	2658 S Central Park Av
Ward 23 Polling Places			
1		Valley Forge Park	7001 W 59 St
2		Clearing Branch Library	6423 W 63 Pl
3		St Daniel Prophet Ch	5340 S Nashville Av
4	x	Risen Savior Assembly Of God	6059 S Archer Av
5		Taqueria Los Comales #12	6035 S Pulaski Rd
6		Strohacker Park	4347 W 54 St
7		Chicago Fire Station	3637 W 59 St
8		St Camillus Hall	5450 S Lockwood Av
9		Chicago Ward Yard	3720 W 55 St
10		American Legion Clearing Post 600	4352 W 63 St
11		Royalty East Banquet Hall	3810 W 63 St
12		Adam Furniture	6815 W Archer Av
13	x	Tonti Elementary School	5815 S Homan Av
14		Garfield Branch Library	6348 S Archer Av
15		Senior Suites Of Gage Park	3244 W 59 St
16		Byrne School	5329 S Oak Park Av
17	x	Chicago Lawn Branch Library	6120 S Kedzie Av
18	x	St Rene Church	6340 S New England Av
19		Eberhart School	3430 W 65 Pl
20		Chicago Police Station	3420 W 63 St
21		Byrne School	5329 S Oak Park Av
22		Soukal Floral Greenhouse	5336 S Mason Av
23		Clearing Branch Library	6423 W 63 Pl
24		UNO Soccer Academy H S	5025 S St Louis Av
25		Archer Heights Branch	5055 S Archer Av
26		New Life Community Church	5101 S Keeler Av
27		Croatian American Radio Club	7036 S Archer Av
28	x	St Rene Church	6340 S New England Av
29		Chicago Ward Yard	5556 S Central Av
30		West Lawn Branch Library	4020 W 63 St
31	x	Chicago Lawn United Methodist Ch	3500 W 63 Pl
32		Royalty East Banquet Hall	3810 W 63 St
33		Los Pequenos Angelitos Day Care	3711 W 55 St
34		Maranatha Assembly Of God Ch	3542 W 59 St
35	x	St Rene Church	6340 S New England Av
36		Gary Rubin MD Opthamologist	7001 W Archer
37		St Daniel Prophet Ch	5340 S Nashville Av
38		T C F Bank	6141 S Archer Av
39		Las Islas Marias Restaurant	5401 S Pulaski Rd
Ward 24 Polling Places			
1		Legacy Charter School	4217 W 18 St
2		Anton Dvorak School	3615 W 16 St
3		Crown Academy	2128 S St Louis Av
4		John Gregory School	3715 W Polk St
5		Sunshine M B Church	3654 W Roosevelt Rd
6		Anton Dvorak School	3615 W 16 St
7		St Roman Church	2651 W 23 St
8		Franklin Park Fieldhouse	4320 W 15 St
9		Crown Academy	2128 S St Louis Av
10	x	Douglas Park Baptist Church	1838 S Kedzie Av
11		C E Hughes School	4247 W 15 St
12		Kipp Ascend Primary School	1440 S Christiana Av
13		Kipp Ascend Primary School	1440 S Christiana Av
14		Greater Rose Hill Baptist Church	3137 W Roosevelt Rd
15		William Penn School	1616 S Avers Av
16		St Roman Church	2651 W 23 St
17		Webster School	4055 W Arthington St
18		Faith Community Church	3456 W Flournoy St
19		Sumner School	4320 W Fifth Av
20		Webster School	4055 W Arthington St
21	x	Lawndale Academy	3500 W Douglas Bv
22		United Baptist Church	4220 W Roosevelt Rd
23		Johnson Child Parent Center	1504 S Albany Av
24		Herzl School	3711 W Douglas Bv
25		Franklin Park Fieldhouse	4320 W 15 St
26		Roosevelt Tower # 1	3440 W Roosevelt Rd
27		Chicago Police Station	3151 W Harrison St
28		Clair House Senior Apartments	1350 S Harding Av
29	x	Greater St Paul Ame Church	4236 W Cermak Rd
30		Greater Hope Fellowship Church	3844 W Roosevelt Rd
31		Lawndale Christian Health Ctr	3860 W Ogden Av
32		Sumner School	4320 W Fifth Av
33		Legacy Charter School	4217 W 18 St
34		Anton Dvorak School	3615 W 16 St
35		Fredrick Douglass Library	3353 W 13 St
36		Lawndale Christian Health Ctr	3860 W Ogden Av
37	x	First Baptist Institutional Church	4220 W 18 St
38	x	Douglas Park Baptist Church	1838 S Kedzie Av
39		Albany Terrace Apartments	3030 W 21 Pl
40		Chicago Police Station	3151 W Harrison St
41		Austin Corinthian Church	823 S Cicero Av
Ward 25 Polling Places			
1	x	Lincoln United Methodist Church	2242 S Damen Av
2		Rudy Lozano Branch Library	1805 S Loomis St
3		Merit School Of Music	38 S Peoria St
4		B J Wright Courts Apartments	1354 S Morgan St
5		Ruiz School	2410 S Leavitt St
6		Haines School	247 W 23 Pl
7		Rudy Lozano Branch Library	1805 S Loomis St
8		Pickard School	2301 W 21 Pl
9	x	St Anns Church	1840 S Leavitt St
10		Merit School Of Music	38 S Peoria St
11		Harrison Park	1824 S Wood St
12		Jungman School	1746 S Miller St
13		Cooper School	1624 W 19 St
14		C A S L Senior Housing	2108 S Princeton Av
15		Cristo Rey Jesuit High School	1852 W 22 Pl
16		Haymarket/McDermott	943 W Washington Bv
17		Las Amer Racine Apartments	1611 S Racine Av
18		Chinatown Elderly Apartments	300 W 23 St
19		Cooper School	1624 W 19 St
20		Fosco Pk Fieldhouse	1312 S Racine Av
21		River City Condo	800 S Wells St
22		Chicago Fire Station	1915 S Damen Av
23		Dvorak Park	1119 W Cullerton St
24		Pilsen Academy	1420 W 17 St
25		Sheridan Park	910 S Aberdeen St
26		Ruiz School	2410 S Leavitt St
27		Holiday Inn Hotel/Suites	506 W Harrison St
28		Perez Jr School	1241 W 19 St
29		George Collins Senior Apartments	1401 S Blue Island Av
30		Mujeres Latinas En Accion	2124 W 21 Pl
31		Haymarket/McDermott	943 W Washington Bv
32		Everett School	3419 S Bell Av
Ward 26 Polling Places			
1	x	Ukrainian Orthdx Patronage Ch	904 N Washtenaw Av
2		Spaulding Ave Church Of God	1132 N Spaulding Av
3		Chopin School	2450 W Rice St
4		Rim City & Vip	4253 W Grand Av
5		Hispanic Housing Sites	1402 N Kedzie Av
6	x	Iglesia Evangelica Misionera	1515 N Homan Av
7		St Augustine College	3255 W Armitage Av
8		McAuliffe Elementary	1841 N Springfield Av
9		Pablo Casals School	3501 W Potomac Av
10		Association House Of Chicago	1116 N Kedzie Av
11		Eddies Hall	3634 W North Av
12	x	Iglesia Evangelica Misionera	1515 N Homan Av
13		North Pulaski Library	4300 W North Av
14		Stowe School	3444 W Wabansia Av
15		The Salvation Army ARC	4052 W Grand Av
16	x	New Mt Moriah Baptist Church	1501 N Harding Av
17		Smith Park	2526 W Grand Av
18	x	Maternity BVM Church	1537 N Lawndale Av
19		West Park Academy	1425 N Tripp Av
20		Christian Fellowship Flock	2435 W Division St
21		Chi-Arts School	2714 W Augusta Bv
22	x	Seed Of Abraham Church	1651 N Karlov Av
23		Mozart Park	2036 N Avers Av
24		Armitage Commons Apartments	3720 W Armitage Av
25		Las Moradas Apts	1307 N California Av
26		Las Moradas Apts	1307 N California Av
27		Plaza Taino	1111 N Francisco Av
28		Ellen Mitchell School	2233 W Ohio St
29		Gateway Foundation	1706 N Kedzie Av

30		Humboldt Park Library	1605 N Troy St
31		Cameron School	1234 N Monticello Av
32		Ellen Mitchell School	2233 W Ohio St
33		Northwest Scattered Sites	925 N California Av
34	x	Palmer Square Apartments	3212 W Dickens Av
35		Puerto Rico United	2606 W Division St
36	x	Ukrainian Orthdx Patronage Ch	904 N Washtenaw Av
37		St Augustine College	3255 W Armitage Av
38		Bloomingdale Apartments	1745 N Keystone Av
39		Chopin School	2450 W Rice St
40	x	The Carpenters House	1651 N Kedzie Av
41		Pablo Casals School	3501 W Potomac Av
42		Humboldt Park Library	1605 N Troy St
43	x	First Congregational Church	1305 N Hamlin Av
44	x	New Mt Moriah Baptist Church	1501 N Harding Av
45		Apostolic Assembly	1326 N Hamlin Av
46		Smith Park	2526 W Grand Av
47		Sabor Latino	3808 W North Av
48		J Discount Pharmacy	1344 N Western Av
49		Segundo Ruiz Beluis Cultural Ctr	4046 W Armitage Av
Ward 27 Polling Places			
1		Chicago Fire House	1129 W Chicago Av
2		Academy Square Apartments	318 S Throop St
3		Sr Suites/West Humboldt Park	3656 W Huron St
4		Cather School	2908 W Washington Bv
5		Polaris Charter School	620 N Sawyer Av
6		Skinner North School	640 W Scott St
7		1 St Apostolic Assembly	1401 W Superior St
8		Interfaith House	3456 W Franklin Bv
9		Franklin Fine Arts Ctr	225 W Evergreen Av
10		Patrick Sullivan Senior Apartments	1633 W Madison St
11	x	Salvation Army Adult Rehab	506 N Desplaines St
12		Carling Hotel	1512 N LaSalle St
13		Noble Square Cooperative	1165 N Milwaukee Av
14		Landmark Baptist Church	2700 W Wilcox St
15		Ward School	646 N Lawndale Av
16		Haymarket/McDermott	943 W Washington Bv
17		Grant Campus	145 S Campbell Av
18		Oakley Square	2334 W Van Buren St
19		Rowe Clark Math And Science Acdy	3645 W Chicago Av
20		Marshall Field Garden Apartments	1428 N Sedgwick St
21		Domain Condo Association	900 N Kingsbury St
22		Ward School	646 N Lawndale Av
23		Elizabeth Davis Apartments	440 N Drake Av
24	x	Youth Center COGIC	3679 W Grand Av
25		Dett School	2131 W Monroe St
26		Matthew Manor/Ozanam Village	251 N Albany Av
27		West Haven Park Apartments	1939 W Lake St
28		Atrium Village	300 W Hill St
29	x	Youth Center COGIC	3679 W Grand Av
30		Landmark Baptist Church	2700 W Wilcox St
31		Morton Sch Of Excellence	431 N Troy St
32		St Leonard Ministries	2120 W Warren Bv
33		Union Park Field House	1501 W Randolph St
34		Sr Suites/West Humboldt Park	3656 W Huron St
35		City Church Chicago	777 N Green St
36		Heritage Woods Of Chgo	2800 W Fulton St
37		Flannery Homes	1507 N Clybourn Av
38		LaSalle Division Apartments	116 W Elm St
39		Revival Fellowship C O G I C	2810 W Washington Bv
40		Northwest Tower Apts	1170 W Erie St
41		West Point Plaza	300 S Damen Av
42		North Park Tower	300 W North Av
43		Suder Montessori Mgnt School	2022 W Washington Bv
44		Polaris Charter School	620 N Sawyer Av
45		Haymarket/McDermott	943 W Washington Bv
46		Catherine Cook School	240 W Schiller St
47		Evergreen Tower	1333 N Cleveland Av
48		Jenner Academy Of Arts	1119 N Cleveland Av
49		Cather School	2908 W Washington Bv
50		Midwest Terrace Apartments	150 S Campbell Av
Ward 28 Polling Places			
1		Community Fellowship M B Church	4817 W Madison St
2		Joshua M B Church	3255 W Carroll Av
3		Faraday School	3250 W Monroe St
4		Stem Academy	1522 W Fillmore St
5		William Jones Apartments	1447 S Ashland Av
6		Van Buren Place	1504 W Van Buren St
7		St Michaels M B Church	4106 W Monroe St
8		Van Buren Place	1504 W Van Buren St
9		St Michaels M B Church	4106 W Monroe St
10		Stem Academy	1522 W Fillmore St
11		Washington Irving School	749 S Oakley Bv
12		Truth & Deliverance Church	3 S Laramie Av
13		Greencastle Of Garfield I Apartments	3811 W Washington Bv
14	x	Mt Sinai Church	310 N Laramie Av
15		Garfield Senior Apartments	3700 W Congress Pkwy
16		Greater St John M B Church	310 S Kostner Av
17		Melody Stem Sch/Delano Campus	3937 W Wilcox St
18		Circle Park Apartments	1111 S Ashland Av
19		Mayors People/Disabilities	2102 W Ogden Av
20		Ike Sims Apartments	3333 W Maypole Av
21		Chance Ministries	305 N Cicero Av
22		Al Raby High School	3545 W Fulton St
23		The Church Of Christ	4400 W Maypole Av
24		George W Tilton School	223 N Keeler Av
25		Peoples Church Of The Harvest	3570 W Fifth Av
26		St Michaels M B Church	4106 W Monroe St
27		Andrew Jackson School	1340 W Harrison St
28		Andrew Jackson School	1340 W Harrison St
29		Love & Faith M B Church	512 S Washtenaw Av
30		Jlm Abundant Life Cmty Center	2622 W Jackson Bv
31		Jackson Square Nursing Home	5130 W Jackson Bv
32		Jimmie G Restaurant	307 S Kedzie Av
33		The Church Of Christ	4400 W Maypole Av
34		Thomas Chalmers School	2745 W Roosevelt Rd
35		Kellman Corporate Community Sch	3030 W Arthington St
36		King David Missionary Baptist Ch	3322 W Gladys Av
37		Melody Stem Sch/Delano Campus	3937 W Wilcox St
38		Mercy Seat M B Church	4656 W Erie St
39		Community Fellowship M B Church	4817 W Madison St
40		Westside Learning Center	4624 W Madison St
41	x	Mt Sinai Church	310 N Laramie Av
42		Spencer Technology Academy	214 N Lavergne Av
43		Spencer Technology Academy	214 N Lavergne Av
44		Hefferan School	4409 W Wilcox St
45		Patrick Sullivan Senior Apartments	1633 W Madison St
46		Washington Irving School	749 S Oakley Bv
Ward 29 Polling Places			
1		Sayre School	1850 N Newland Av
2		Austin Senior Satellite Center	5071 W Congress Pkwy
3		The Greater Way MB Church	5442 W Harrison St
4		Young School	1434 N Parkside Av
5		Milton Brunson School	932 N Central Av
6		Michele Clark Magnet H S	5101 W Harrison St
7		Lovett School	6333 W Bloomingdale Av
8		Oscar De Priest School	139 S Parkside Av
9		Sayre School	1850 N Newland Av
10		Sayre School	1850 N Newland Av
11		Ellington School	243 N Parkside Av
12		Lovett School	6333 W Bloomingdale Av
13		New Inspirational Mb Ch	5825 W Division St
14		Friendship Baptist Church	5200 W Jackson Bv
15		Amundsen Pk	6200 W Bloomingdale Av
16		Oscar De Priest School	139 S Parkside Av
17		Amundsen Pk	6200 W Bloomingdale Av
18		Burnham Apartments	325 N Austin Bv
19		Columbus Park Refectory	5701 W Jackson Bv
20		Mayfield Care Center	5905 W Washington Bv
21		Ellington School	243 N Parkside Av
22		Clark School	1045 S Monitor Av
23		Praying Hands Cmty Center	7185 W Bloomingdale Av
24		Galewood Park Field House	5729 W Bloomingdale Av
25		West Side Health Authority	5852 W North Av
26		Crestwood Apartments	525 N Austin
27		Milton Brunson School	932 N Central Av
28		Prince Of Peace M B Church	5450 W Van Buren St
29		Dever School	3436 N Osceola Av
30		Montclare Senior Residence	6650 W Belden Av
31		Bethesda Retirement Center	2833 N Nordica Av
32		Dever School	3436 N Osceola Av
33		Lorraine Hansberry Apartments	5670 W Lake St
34		Clark School	1045 S Monitor Av
35		Mt Olive MB Church	5729 W Chicago Av
36		Amundsen Pk	6200 W Bloomingdale Av
37		St Paul Lutheran School	846 N Menard Av
38		Iglesia Hesed	7017 W Grand Av
39		Bethesda Retirement Center	2833 N Nordica Av
40		True Vine Church	5936 W Division St
41		Young School	1434 N Parkside Av
42		Columbus Park	500 S Central Av
43		Galewood Community Ch	1776 N Narragansett Av
44		Sankofa Cultural Arts Center	5820 W Chicago Av
Ward 30 Polling Places			
1		St Bartholomew Church	4950 W Addison St
2	x	St Ferdinand Convent	5936 W Barry Av
3		Reilly School	3650 W School St
4	x	Chopin Park	3420 N Long Av
5		Alliance Polish Heritage Ctr	5835 W Diversey Av
6		St James Parish	2430 N Mango Av
7		Scammon School	4201 W Henderson St
8	x	St Wenceslaus Church	3425 N Lawndale Av
9		St Ladislaus School	3330 N Lockwood Av
10		Alliance Polish Heritage Ctr	5835 W Diversey Av
11	x	Riis Park	6100 W Fullerton Av
12		Alliance Polish Heritage Ctr	5835 W Diversey Av
13		Lyon School	2941 N McVicker Av
14		Fresh Market Place	2644 N Central Av
15		Empty Store Front	3807 N Pulaski Rd
16		Lyon School	2941 N McVicker Av
17		Mathers Cafe	3235 N Central Av
18		St Hyacinth School	2845 N Lawndale Av
19		Alegre Restaurant	5406 W Fullerton Av
20		St Bartholomew Church	4950 W Addison St
21		Belmont Assembly Of God Church	6050 W Belmont Av
22		Reilly School	3650 W School St
23		Federico Garcia Lorca	3231 N Springfield Av
24		St Hyacinth School	2845 N Lawndale Av
25		Chicago Dept On Aging	3160 N Milwaukee Av
26		Kilbourn Park	3501 N Kilbourn Av
27		Kilbourn Park	3501 N Kilbourn Av
28		City Works Sports Lounge	3456 N Pulaski Rd
29	x	Riis Park	6100 W Fullerton Av
30		Lyon School	2941 N McVicker Av
31		Kilbourn Park	3501 N Kilbourn Av
32	x	St Wenceslaus Church	3425 N Lawndale Av
Ward 31 Polling Places			
1		Kelvyn Pk High School	4343 W Wrightwood Av
2	x	Grace Lutheran Church	2725 N Laramie Av
3	x	St Peters United Church Of Christ	2805 N Linder Av
4	x	Our Lady Of Grace Church	2446 N Ridgeway Av
5		John Barry Elementary School	2828 N Kilbourn Av
6		Belmont Place Apartments	4645 W Belmont Av
7		Kosciuszko Park	2732 N Avers Av
8		Foreman High School	3235 N Le Claire Av
9		Chicago Fire Station	4911 W Belmont Av
10		4K Diversey Partners LLC	4000 W Diversey Av
11		St Bartholomew Church	4950 W Addison St
12		First Class Barber Shop	3424 N Cicero Av
13	x	Kelvyn Park	4438 W Wrightwood Av
14		Portage Cragin Library	5108 W Belmont Av
15		New Life Family Center	2910 N Central Av
16		Infant Welfare Society	3600 W Fullerton Av
17	x	New Life Covenant Northwest	5110 W Diversey Av
18		Bethesda Church	4538 W Fullerton Av
19		North West Community Church	5318 W Diversey Av
20		Schubert School	2727 N Long Av
21	x	St Genevieve Church	4834 W Montana St
22	x	Iglesia Bautista Kildare Ave	4248 W Belden Av
23		St Joseph Village Of Chicago	4021 W Belmont Av
24		John Barry Elementary School	2828 N Kilbourn Av
25		North West Community Church	5318 W Diversey Av
26		Ken-Well Park	2945 N Kenosha Av
27	x	M & K Electronics Inc	2848 N Cicero Av
28		Cragin Park	2611 N Lockwood Av
29		Senior Suites Kelvyn Park	2715 N Cicero Av
30	x	Nutrition Club	2955 N Cicero Av
31	x	Iglesia Cristiana De La Familia	3053 N Linder Av
32		Embajadores De Cristo	2524 N Laramie Av
33		Portage Cragin Library	5108 W Belmont Av
34		Foreman High School	3235 N Le Claire Av
35		Falconer School	3020 N Lamon Av
36		St Joseph Village Of Chicago	4021 W Belmont Av
37	x	Lamon Baptist Church	2551 N Lamon Av
38		New Life 316 Nuevavida	5120 W Fullerton Av
39		U-Haul	4100 W Fullerton Av
40		Kosciuszko Park	2732 N Avers Av
41		Iglesia De Dios Pentecostal Ch	4400 W Montana St
Ward 32 Polling Places			
1		Windy City Field House	2367 W Logan Bv
2		Bucktown-Wicker Pk Library	1701 N Milwaukee Av
3		St John Berchman	2517 W Logan Bv
4		Chicago Fire Station	1901 N Damen Av
5		Pulaski School Annex Building	2230 W McLean Av
6		Bucktown-Wicker Pk Library	1701 N Milwaukee Av
7	x	Christ Apostolic Ch Of America	3142 N Racine Av
8		Saint Luke Church	1500 W Belmont Av
9		Chicago Fire Station	2214 W Barry Av
10		Saint Luke Church	1500 W Belmont Av
11		Logan Sq Library	3030 W Fullerton
12		Boys/Girls Club Of Chicago	2211 N Sawyer Av
13		Wrightwood Park	2534 N Greenview Av
14		Logan Sq Library	3030 W Fullerton
15	x	Jahn School	3149 N Wolcott Av
16		Holstein Pk	2200 N Oakley Av
17	x	St Lukes Lutheran Church	2649 N Francisco Av
18		Wrightwood Park	2534 N Greenview Av
19		Sierra Auto Inc	2352 W Belmont Av
20		Darwin School	3116 W Belden Av
21		Christian Fellowship Free Church	3425 N Damen Av
22		St Sylvester School	3027 W Palmer St
23		Saint Luke Church	1500 W Belmont Av
24		Hamlin Park	3035 N Hoyne Av
25		Christian Fellowship Free Church	3425 N Damen Av
26	x	St Lukes Lutheran Church	2649 N Francisco Av
27	x	Prescott School	1632 W Wrightwood Av
28	x	St Lukes Lutheran Church	2649 N Francisco Av
29		Holstein Pk	2200 N Oakley Av
30		Burley School	1630 W Barry Av
31		Chicago Fire Station	1901 N Damen Av
32		Bucktown-Wicker Pk Library	1701 N Milwaukee Av
33		Walsh Apartments	1734 N Paulina St
34	x	Covenant Presbyterian Church	2022 W Dickens Av
35		Burr School	1621 W Wabansia Av
36	x	Club Lucky	1824 W Wabansia Av
37	x	St Hedwig Convent	2219 N Hamilton Av
38		Alcott College Prep West Campus	2957 N Hoyne Av
39		Wrightwood Park	2534 N Greenview Av
40		Burley School	1630 W Barry Av
41	x	Jahn School	3149 N Wolcott Av
42		Hamlin Park	3035 N Hoyne Av
43		Brentano School	2723 N Fairfield Av
Ward 33 Polling Places			
1	x	Tabor Evangelical Luth Church	3542 W Sunnyside Av
2		Hibbard School	3244 W Ainslie St
3		First Vietnamese United Methodist Church	3100 W Wilson Av
4		Linne School	3221 N Sacramento Av
5		Ceviche Peruvian Resturant	2554 W Diversey Av
6		Grover Cleveland School	3121 W Byron St
7		Albany Park Cmty Ctr	3401 W Ainslie St
8		First Vietnamese United Methodist Church	3100 W Wilson Av
9		Brands Pk	3259 N Elston Av
10		West Byron Place	2815 W Byron St
11	x	Celestial Church Of Christ	4100 N Troy St
12		Grover Cleveland School	3121 W Byron St
13		Carlos Fuentes Charter School	2845 W Barry Av
14		Carlos Fuentes Charter School	2845 W Barry Av

15		Maries Golden Cue	3241 W Montrose Av
16		Immaculate Heart Of Mary	3820 N Spaulding Av
17		Briskus Bistro	4100 N Kedzie Av
18		Hanul Family Alliance	5008 N Kedzie Av
19		Ceviche Peruvian Resturant	2554 W Diversey Av
20		Our Lady Of Mercy Church	4432 N Troy
21		Bateman School	4221 N Sacramento Av
22		De Paul College Prep	3633 N California Av
23		Bateman School	4221 N Sacramento Av
24		Horner Park	2741 W Montrose Av
25		Horner Park	2741 W Montrose Av
26		Logan Avondale Post 2978	3009 N Kedzie Av
27		Roosevelt High School	3436 W Wilson Av
28		Logan Avondale Post 2978	3009 N Kedzie Av
Ward 34 Polling Places			
1		Salvation Army Ray/Joan Kroc Corp	1250 W 119 St
2		Greater Mt Eagle MB Church	10856 S Halsted St
3		Metcalfe School	12339 S Normal Av
4		Solomons Universal Temple Of Peace	412 W 107 St
5		Higgins School	11710 S Morgan St
6		New Crtn Binding/Loosing Ministry	12900 S Halsted St
7		Maple Park Missionary Bapt Church	11759 S Ashland Av
8	x	Mt Joy Baptist Church	11339 S May St
9		Greater Canaan Mb Ch Adm Building	36 W 119 St
10		Salvation Army Ray/Joan Kroc Corp	1250 W 119 St
11	x	Alex Haley Academy	11411 S Eggleston Av
12		Garvey School	10309 S Morgan St
13		Shoop School	1460 W 112 St
14		Major Charles L Hunt VFW Post	344 W 119 St
15		St James Ministries	11750 S Lowe Av
16		West Pullman Park	401 W 123 St
17		Apostolic Pentecostal Church	11401 S Vincennes Av
18		Christian Missionary Baptist Church	132 W 104 St
19		Apostolic Pentecostal Church	11401 S Vincennes Av
20	x	Messiah Baptist Ch	10400 S Halsted St
21	x	Mt Vernon School	10540 S Morgan St
22		Solomons Universal Temple Of Peace	412 W 107 St
23		Fenger High School	11220 S Wallace St
24		Fernwood Park	10436 S Wallace St
25		Prayer/Faith Outreach Ministries	944 W 103 St
26		Brown Academy	12607 S Union Av
27		The Holland Home	240 W 107 Pl
28		Wentworth Commons Apartments	11045 S Wentworth Av
29		Ada Park	11250 S Ada St
30		Dunne Technology Academy	10845 S Union Av
31		Hancock House	12045 S Emerald Av
32		Ada Park	11250 S Ada St
33		St James Ministries	11750 S Lowe Av
34	x	Fernwood School	10041 S Union Av
35		Julian High School	10330 S Elizabeth St
36		Allen Metropolitan Church	10946 S Lowe Av
37		Agape Community Ctr	342 W 111 St
38		Corner Stone Presbyterian Church	11200 S State St
39		Wentworth Commons Apartments	11045 S Wentworth Av
40		White Park	1120 W 122 St
41	x	Alex Haley Academy	11411 S Eggleston Av
42	x	Sheldon Heights Church	11325 S Halsted St
43	x	Sheldon Heights Church	11325 S Halsted St
44		Prayer/Faith Outreach Ministries	944 W 103 St
45		Washington Heights Sr Suites	848 W 103 St
46		Euclid Park	9800 S Parnell Av
47		Foundation College Prep	1233 W 109 Pl
48	x	Mt Vernon School	10540 S Morgan St
49		Wacker School	9746 S Morgan St
50		West Pullman Park	401 W 123 St
51		White Park	1120 W 122 St
52		Wacker School	9746 S Morgan St
53	x	Alex Haley Academy	11411 S Eggleston Av
Ward 35 Polling Places			
1		St Nicolai Church	3000 N Kedzie Av
2		Christopher House	3255 W Altgeld St
3		Mozart School	2200 N Hamlin Av
4		Murphy School	3539 W Grace St
5		Logandale Middle Annex Sch	3212 W George St
6		Hairpin Art Ctr	2800 N Milwaukee Av
7		Latin Amer Motorcycle Assoc	3519 W Fullerton Av
8		Latin Amer Motorcycle Assoc	3519 W Fullerton Av
9		Haugan School	4540 N Hamlin Av
10		Christopher House	3255 W Altgeld St
11		Hairpin Art Ctr	2800 N Milwaukee Av
12		Nixon School	2121 N Keeler
13		Pritzker College Prep	1833 N Kedvale Av
14		Levee Hall	4035 W Fullerton Av
15		Monroe School	3651 W Schubert Av
16	x	Iglesia De Jesucisto	1847 N Kildare Av
17		Diversey Square Apts	3305 W Diversey Av
18		Nixon School	2121 N Keeler
19		Nixon School	2121 N Keeler
20	x	Tabor Evangelical Luth Church	3542 W Sunnyside Av
21		Mozart School	2200 N Hamlin Av
22		Jensen Park	4650 N Lawndale Av
23		Independence Library	3548 W Irving Pk Rd
24		Avondale Park	3516 W School St
25		Logan Square Apts	2600 N Kedzie Av
26		Murphy School	3539 W Grace St
27	x	Henry School	4250 N St Louis Av
28		Monroe School	3651 W Schubert Av
29		Aspira Haugan School	3729 W Leland Av
30		Jensen Park	4650 N Lawndale Av
31	x	Henry School	4250 N St Louis Av
Ward 36 Polling Places			
1		Montclare Leyden Post	6940 W Diversey Av
2		Parkview Villa Banquets	6155 W Fullerton Av
3		Mcgrath City Honda	6720 W Grand Av
4		Chicago Fire Station	2323 N Natchez Av
5		Senior Suites Of Belmont	6045 W Grand Av
6		Iglesia Evangelica Emanuel	5018 W Armitage Av
7		Schorsch Vlg Improvement Assn	6940 W Belmont Av
8	x	Lloyd School	2103 N Lamon Av
9		Blackhawk Park	2318 N Lavergne Av
10		West Belmont Library	3104 N Narragansett Av
11		Hermosa Park	2240 N Kilbourn Av
12		North Grand High School	4338 W Wabansia Av
13		Hermosa Park	2240 N Kilbourn Av
14		Messiah Lutheran Church	6201 W Patterson Av
15		Messiah Lutheran Church	6201 W Patterson Av
16	x	Liberty Christian Church	5447 W Addison St
17		Reinberg School	3425 N Major Av
18		Chicago Academy	3400 N Austin Av
19		Locke School	2845 N Newcastle Av
20		Reinberg School	3425 N Major Av
21		Math & Science Academy	2231 N Central Av
22		Northwest Middle School	5252 W Palmer St
23		Senior Suites Of Belmont	6045 W Grand Av
24		Steinmetz School	3030 N Mobile Av
25		St Stanislaus Church	2318 N Lorel Av
26		West Belmont Library	3104 N Narragansett Av
27		Montclare United Church Of Christ	6935 W Medill Av
28	x	Islamic Cmty Center	6501 W Belmont Av
29		Bell Park	3020 N Oak Park Av
30	x	Namaste United Ch Of Christ	6337 W Cornelia Av
Ward 37 Polling Places			
1		Austin Campus	231 N Pine Av
2	x	Chgo Northside New Hope Ch	4255 W Division St
3		Orr Campus	730 N Pulaski Rd
4		Brian Piccolo School	1040 N Keeler Av
5		Hamlett Isom Cme Church	5446 W Division St
6		Taylor Funeral Home	5348 W North Av
7		Brian Piccolo School	1040 N Keeler Av
8		Brian Piccolo School	1040 N Keeler Av
9		Howe School	720 N Lorel
10		El Mexico Moderno Ball Room	1645 N Cicero Av
11	x	New Galilee Baptist Church	431 N Laramie Av
12		Sweet Relief	4249 W Division St
13		Orr Campus	730 N Pulaski Rd
14		Bethel Small Business Ctr	1150 N Lamon Av
15		John Hay Cmty Academy	1018 N Laramie Av
16		Heritage Intl Christian Church	5320 W North Av
17		Howe School	720 N Lorel
18		New Greater True Light MBC	5401 W Chicago Av
19		Sweet Relief	4247 W Division St
20		Ronald McNair School	4820 W Walton St
21		Augusta Play Ground	4431 W Augusta Bv
22		El Mexico Moderno Ball Room	1645 N Cicero Av
23		Bethel Deliverance Church	5330 W Division St
24		Heritage Intl Christian Church	5320 W North Av
25		John Hay Cmty Academy	1018 N Laramie Av
26		Rock Of Salvation Church	5350 W Bloomingdale Av
27		West Chicago Library	4856 W Chicago Av
28		Brian Piccolo School	1040 N Keeler Av
29		Hamlett Isom Cme Church	5446 W Division St
30		Henry Nash School	4837 W Erie St
31		Lafollette Park	1333 N Laramie Av
32	x	New Genesis AOG Bapt Church	1400 N Laramie Av
33		Bethel Small Business Ctr	1150 N Lamon Av
34		Apac/Cath Charities WIC Ctr	5125 W Chicago Av
35		New Greater True Light MBC	5401 W Chicago Av
36		Apac/Cath Charities WIC Ctr	5125 W Chicago Av
37	x	Plaza Arms	501 N Central Av
38	x	New Genesis AOG Bapt Church	1400 N Laramie Av
39	x	New Galilee Baptist Church	431 N Laramie Av
40		Lafollette Park	1333 N Laramie Av
41		Heritage Intl Christian Church	5320 W North Av
Ward 38 Polling Places			
1		Portage Park School	5330 W Berteau Av
2		Our Lady Mother Of The Church	8701 W Leland Av
3		Chicago Fire Station	3918 N Harlem Av
4		Shabbona Park	6935 W Addison St
5	x	Our Saviour Luth Church	3457 N Neva Av
6		Dever School	3436 N Osceola Av
7		Hiawatha Park	8029 W Forest Preserve Dr
8		United In Faith Luth Church	6525 W Irving Pk Rd
9		St Francis Borgia Church	8025 W Addison St
10	x	Martin Luther Lutheran Church	6850 W Addison St
11		New Life Community Church	5700 W Berteau Av
12		Our Lady Mother Of The Church	8701 W Leland Av
13		Dunning Public Library	7455 W Cornelia Av
14		Dunham Park	4638 N Melvina Av
15		Smyser School	4310 N Melvina Av
16	x	Martin Luther Lutheran Church	6850 W Addison St
17		Canty School	3740 N Panama Av
18		Dunham Park	4638 N Melvina Av
19		Wright College	4300 N Narragansett Av
20		Canty School	3740 N Panama Av
21		Merrimac Park	6343 W Irving Park Rd
22	x	Hungarian Baptist Church	5757 W Windsor Av
23		Chicago Fire Station	5758 W Grace St
24		Hiawatha Park	8029 W Forest Preserve Dr
25		Dunham Park	4638 N Melvina Av
26		Merrimac Park	6343 W Irving Park Rd
27		St Francis Borgia Church	8025 W Addison St
28		Canty School	3740 N Panama Av
29		Dever School	3436 N Osceola Av
30		Hiawatha Park	8029 W Forest Preserve Dr
31	x	St Mary Romanian Ch	4225 N Central Av
32	x	St Mary Romanian Ch	4225 N Central Av
33	x	St John Rila Orth Church	5944 W Cullom
34		Chgo Fil-Am 7th Day Adventist	3920 N Central Av
35		Mike Anderson Cheverolet	5301 W Irving Park Rd
36	x	St John Rila Orth Church	5944 W Cullom
37		Merrimac Park	6343 W Irving Park Rd
38	x	Bridge School	3800 N New England Av
39		Thorp School	6024 W Warwick Av
40		New Life Community Church	5700 W Berteau Av
41		Portage Park School	5330 W Berteau Av
Ward 39 Polling Places			
1		Sauganash Park	5861 N Kostner Av
2		Senate Apartments	5801 N Pulaski Rd
3	x	Korean Martyrs Catholic Church	4115 N Kedvale Av
4		Sauganash Park	5861 N Kostner Av
5	x	Palmer School	5051 N Kenneth Av
6		Chicago Police Station	4650 N Pulaski Rd
7		Mayfair Library	4400 W Lawrence Av
8		Salvation Army	5020 N Pulaski Rd
9	x	Sokol Community Ctr	4855 N Elston Av
10		Eugene Park	5100 N Ridgeway Av
11	x	Sokol Community Ctr	4855 N Elston Av
12	x	Volta School	4950 N Avers Av
13		Hollywood Park	3312 W Thorndale Av
14		Mayfair Park	4550 W Sunnyside Av
15		Sauganash School	6040 N Kilpatrick
16		Peterson School	5510 N Christiana Av
17		Mayfair Park	4550 W Sunnyside Av
18		Hollywood Park	3312 W Thorndale Av
19		St Edward Church	4457 N Lowell Av
20		Indian Park	6010 W Matson Av
21		Rosedale Park	6312 W Rosedale Av
22		Peterson School	5510 N Christiana Av
23		Collettis	5707 N Central Av
24		Collettis	5707 N Central Av
25	x	Korean Martyrs Catholic Church	4115 N Kedvale Av
26		Mayfair Plaza Corp	4001 W Devon Av
27		Forest Preserve Dist CC	6100 N Central Av
28		Chgo Latvian Cmty Ctr	4146 N Elston Av
29		Fairmont Care Ctr	5061 N Pulaski Rd
30		North Pk Covenant Church	5250 N Christiana Av
31		Chicago Police Station	4650 N Pulaski Rd
32		Solomon School	6206 N Hamlin Av
33		Albany Park Cmty Ctr	5101 N Kimball Av
34		Salvation Army	4056 N Pulaski Rd
35		North Pk Covenant Church	5250 N Christiana Av
36		Solomon School	6206 N Hamlin Av
37		Sauganash Park	5861 N Kostner Av
38		Gompers Park	4222 W Foster Av
39		Brynford Bible Church	5700 N Pulaski Rd
40		Sauganash Park	5861 N Kostner Av
41	x	1st Cong Of Forest Glen	5400 N Lawler Av
42		Sauganash School	6040 N Kilpatrick
43	x	1st Cong Of Forest Glen	5400 N Lawler Av
44		Edgebrook Library	5331 W Devon Av
45		Edgebrook Library	5331 W Devon Av
Ward 40 Polling Places			
1		Chicago Police Station	5400 N Lincoln Av
2		Mather High School	5835 N Lincoln Av
3		St Demetrios Greek Orthodox Ch	2728 W Carmen Av
4		Assyrian Ntnl Council Of Il	2450 W Peterson Av
5		St Demetrios Greek Orthodox Ch	2728 W Carmen Av
6		Gross Park	2708 W Lawrence Av
7		St Matthias School	4910 N Claremont Av
8		Cambodian Association Of Illinois	2831 W Lawrence Av
9		G & A Sr Residence/Ravenswood	1818 W Peterson Av
10	x	Green Briar Park	2650 W Peterson Av
11		Chappell Elementary	2135 W Foster Av
12		Gateway To Learning	4925 N Lincoln Av
13		Amundsen High School	5110 N Damen Av
14		Budlong School	2701 W Foster Av
15		Napleton Northwestern Chrysler	5950 N Western Av
16		Amundsen High School	5110 N Damen Av
17		River Park	5100 N Francisco Av
18		Emmerson Park	1820 W Granville Av
19		St Philip Lutheran Sch	2500 W Bryn Mawr Av
20		Continental Care Ctr	5336 N Western Av
21		Chicago Fire Station	2322 W Foster Av
22		Peterson Plaza Apartments	5969 N Ravenswood Av
23		Let Them Eat Chocolate	5306 N Damen Av
24		Budlong Woods Library	5630 N Lincoln
25		Ebenezer Lutheran Ch	1650 W Foster Av
26		Edgewater Historical Society	5358 N Ashland Av
27		Schneider Apartments	1750 W Peterson Av
28		Chicago Police Station	6464 N Clark St
29		Mather High School	5835 N Lincoln Av
30		Jamieson School	5650 N Mozart St
31		Ebenezer Lutheran Ch	1650 W Foster Av
32		Tempel Steel Co	5440 N Wolcott Av
33	x	St Gregory The Great Parish	5545 N Paulina St
34		Jamieson School	5650 N Mozart St
35		Misericordia Home	2001 W Devon Av

36		Peterson Plaza Apartments	5969 N Ravenswood Av
37		Pressure Inc	6318 N Clark St
38		D A N K Haus	4740 N Western Av
39		Napleton Northwestern Chrysler	5950 N Western Av

Ward 41 Polling Places

1		St Juliana School	7400 W Touhy Av
2		Stock School	7507 W Birchwood Av
3		Saint Monica Parish	5115 N Mont Clare Av
4		Brooks Park	7100 N Harlem Av
5		Edison Park Lutheran Ch	6626 N Oliphant Av
6		Wildwood School	6950 N Hiawatha Av
7		Edison Park Lutheran Ch	6626 N Oliphant Av
8		Edison Park Lutheran Ch	6626 N Oliphant Av
9	x	Edgebrook School	6525 N Hiawatha Av
10		Brooks Park	7100 N Harlem Av
11	x	Windy City Cmty Ch	6131 N Newark Av
12		Saint Monica Parish	5115 N Mont Clare Av
13		St Eugene Church	5220 N Canfield Av
14		Wildwood School	6950 N Hiawatha Av
15		Olympia Park	6566 N Avondale Av
16	x	Windy City Cmty Ch	6131 N Newark Av
17		Norwood Crossing	6016 N Nina
18		Immaculate Conception School	7263 W Talcott Av
19	x	Edgebrook School	6525 N Hiawatha Av
20		Resurrection Retirement Ctr	7262 W Peterson Av
21		Onahan School	6600 W Raven St
22		Roden Library	6083 N Northwest
23		St Eugene Church	5220 N Canfield Av
24	x	Garvey School	5225 N Oak Park Av
25		St Joseph Ukranian Church	5000 N Cumberland Av
26		Norwood Lutheran Church	5917 N Nina Av
27		St Joseph Ukranian Church	5000 N Cumberland Av
28		Pavillion Apts	5441 N East River Rd
29		Pavillion Apts	5441 N East River Rd
30	x	Garvey School	5225 N Oak Park Av
31		Resurrection Retirement Ctr	7262 W Peterson Av
32		Caldwell Woods	6358 W Devon Av
33		Oriole Park	5430 N Olcott Av
34		Oriole Park	5430 N Olcott Av
35		Onahan School	6600 W Raven St
36		Oriole Pk School	5424 N Oketo Av
37		Olympia Park	6566 N Avondale Av
38	x	Garvey School	5225 N Oak Park Av
39		Wildwood School	6950 N Hiawatha Av
40		Stock School	7507 W Birchwood Av
41		Immaculate Conception School	7263 W Talcott Av
42		St Juliana School	7400 W Touhy Av
43		Immaculate Conception School	7263 W Talcott Av
44		St Juliana School	7400 W Touhy Av
45		Oriole Pk School	5424 N Oketo Av
46		Norwood Lutheran Church	5917 N Nina Av
47	x	Park Community Church	6155 W Touhy Av

Ward 42 Polling Places

1		100 Bellevue Condo Assoc	100 E Bellevue Pl
2		Northwestern Memorial Hospital	541 N Fairbanks Ct
3		Local #134 I B E W	600 W Washington Bv
4		500 N Lake Shore Dr	500 N Lake Shore Dr
5		Domain Condo Association	900 N Kingsbury St
6		400 Condo Association	400 E Randolph St
7		420 E Ohio Apartments	420 E Ohio St
8		680 Lake Res Condo Assoc	680 N Lake Shore Dr
9		La Quinta Inn & Suites	1 S Franklin St
10		Harold Washington College	30 E Lake St
11		Lake Point Tower	505 N Lake Shore Dr
12		Local #134 I B E W	600 W Washington Bv
13		155 Harbor Condo Assoc	155 N Harbor Dr
14		Assumption Church	323 W Illinois St
15		Rezas Restaurant	432 W Ontario St
16		Park Alexandria Condo	125 S Jefferson St
17		Kingsbury Plaza	520 N Kingsbury St
18		Left Bank At K Station	300 N Canal St
19		Maguire Hall	1 E Pearson St
20		33 West Ontario Millennium Condo	33 W Ontario St
21		Local #134 I B E W	600 W Washington Bv
22		55 East Erie Condo Assoc	55 E Erie St
23		Access Living	115 W Chicago Av
24		1000 Condo Assoc	1000 N Lake Shore Pz
25		River Plz Homeowners Assoc	405 N Wabash Av
26		Residence/River East Cond0	512 N McClurg Ct
27		Marina Towers Condo	300 N State St
28		North Harbor Tower	175 N Harbor Dr
29		303 E Wacker	303 E Wacker Dr
30		The Buckingham	360 E Randolph St
31		Vacant Store Front	339 E Grand Av
32		400 N LaSalle Condo	400 N LaSalle St
33		Spertus Institute	610 S Michigan Av
34		Fourth Presbyterian Ch	880 N Michigan Av
35		535 Condo Assoc	535 N Michigan Av
36		Local #134 I B E W	600 W Washington Bv
37		Rezas Restaurant	432 W Ontario St
38		Rezas Restaurant	432 W Ontario St
39		Hotel Felix	111 W Huron St
40		303 E Wacker	303 E Wacker Dr
41		Local #134 I B E W	600 W Washington Bv
42		Harold Washington College	30 E Lake St

Ward 43 Polling Places

1		LaSalle School	1734 N Orleans St
2	x	New Life Community Church	1110 W Lill Av
3		Lincoln Park High School	2001 N Orchard St
4		Old Town Triangle Assoc	1763 N North Park Av
5		Newberry School	700 W Willow St
6		St George Grk Othodox Church	2701 N Sheffield Av
7		Dickens & Burling Apts	2111 N Halsted St
8		Margaret Day Blake Apartments	2140 N Clark St
9		Elizabeth/Larrabee Apartments	1845 N Larrabee St
10		Adams Park	1919 N Seminary Av
11		Lincoln Park High School	2001 N Orchard St
12		345 Fullerton Parkway Condominium	345 W Fullerton Pkwy
13		Commonwealth Apartments	2757 N Pine Grove Av
14		LaSalle School	1734 N Orleans St
15		Lincoln Pk Tower Condo	1960 N Lincoln Pk West
16		Lincoln Pk Br Library	1150 W Fullerton Av
17		Francis Parker School	2233 N Clark St
18		Wayne Wright Amer Lg 1052	1258 W Wrightwood Av
19		Old Town Triangle Assoc	1763 N North Park Av
20		Cenacle Convent	513 W Fullerton Pkwy
21	x	Alcott School	2625 N Orchard St
22	x	Alcott School	2625 N Orchard St
23		Newberry School	700 W Willow St
24		Margaret Day Blake Apartments	2140 N Clark St
25		Lakeview Condo Assoc	2626 N Lakeview Av
26		2400 Lakeview Condo	2400 N Lakeview Av
27		444 St James Apartments	444 W St James Pl
28		Draper & Kramer	1360 N Lake Shore Dr
29		Cenacle Convent	513 W Fullerton Pkwy
30		Oscar Mayer School	2250 N Clifton Av
31		Edith Spurlock Sampson Apartments	2720 N Sheffield Av
32		Belden Stratford Apartments	2300 N Lincoln Pk West
33		Chicago History Museum	1601 N Clark St
34		2650 Lakeview Condo	2650 N Lakeview Av
35		One East Scott Condo Assoc	1 E Scott St
36		Sunrise Assisted Living/Lincoln Pk	2710 N Clark St
37	x	Church Of Our Saviour	530 W Fullerton Av
38		Chicago History Museum	1601 N Clark St
39		Lincoln Pk Br Library	1150 W Fullerton Av
40	x	Alcott School	2625 N Orchard St
41		De Paul Athletic Traning Ctr	2323 N Sheffield Av
42		Sunrise Assisted Living/Lincoln Pk	2710 N Clark St
43	x	The Junior League Of Chicago	1447 N Astor St
44		Francis Parker School	2233 N Clark St
45		Elizabeth/Larrabee Apartments	1845 N Larrabee St
46		Chicago Fire Station	2714 N Halsted St

Ward 44 Polling Places

1		The Belmont By Reside	3170 N Sheridan Rd
2		Greenview Place	1501 W Melrose St
3		3150 Condo Assoc	3150 N Lake Shore Dr
4		The Hallmark	2960 N Lake Shore Dr
5		Alden Lincoln Pk Nursing Hm	504 W Wellington Av
6		Second Unitarian Church	656 W Barry Av
7		2800 Lake Shore Condo Assoc	2800 N Lake Shore Dr
8		Wirtz Realty Corp	2970 N Sheridan Rd
9		Sheil Park	3505 N Southport
10	x	Hawthorne School	3319 N Clifton Av
11		Sheil Park	3505 N Southport
12		Temple Sholom	3480 N Lake Shore Dr
13	x	Hawthorne School	3319 N Clifton Av
14		Advocate Il Masonic MD Ctr	814 W Nelson St
15		Broadway United Methodist Church	3338 N Broadway
16	x	Blaine School	1420 W Grace St
17		The Kenwood Of Lakeview	3121 N Sheridan Rd
18		Second Unitarian Church	656 W Barry Av
19		Nettelhorst School	3252 N Broadway
20		Advocate Il Masonic MD Ctr	814 W Nelson St
21		John Merlo Library	644 W Belmont Av
22		Hawthorne House	3450 N Lake Shore Dr
23		Britton Budd Apartments	501 W Surf St
24		Commonwealth Plaza Apartments	340 W Diversey Pkwy
25	x	Blaine School	1420 W Grace St
26		Chicago Police Station	850 W Addison St
27		Agassiz School	2851 N Seminary Av
28		Belmont Towers	510 W Belmont Av
29		Agassiz School	2851 N Seminary Av
30		Sheil Park	3505 N Southport
31	x	G-Man	3740 N Clark St
32	x	G-Man	3740 N Clark St
33		Broadway United Methodist Church	3338 N Broadway
34		Hattie Callner Apartments	855 W Aldine Av
35		The Kenwood Of Lakeview	3121 N Sheridan Rd
36		Chicago Police Station	850 W Addison St
37		Nettelhorst School	3252 N Broadway
38	x	Hawthorne School	3319 N Clifton Av
39	x	Hawthorne School	3319 N Clifton Av
40		Agassiz School	2851 N Seminary Av
41		Britton Budd Apartments	501 W Surf St

Ward 45 Polling Places

1		Thurgood Marshall School	3900 N Lawndale Av
2		Thurgood Marshall School	3900 N Lawndale Av
3		Independence Park	3945 N Springfield Av
4		Disney II Magnet School	3815 N Kedvale
5		Disney II Magnet School	3815 N Kedvale
6		Mid City Nissan	4444 W Irving Park Rd
7		Mid City Nissan	4444 W Irving Park Rd
8	x	Christ Our Saviour Church	3807 N Lavergne Av
9		Gray School	3730 N Laramie Av
10		Gray School	3730 N Laramie Av
11	x	Faith United Church Of Christ	5051 W Belle Plaine Av
12		St John Lutheran Church	4939 W Montrose Av
13	x	Faith United Church Of Christ	5051 W Belle Plaine Av
14		St John Lutheran Church	4939 W Montrose Av
15		Wilson Park	4630 N Milwaukee Av
16		Jefferson Park Library	5363 W Lawrence Av
17		Wilson Park	4630 N Milwaukee Av
18	x	Prussing School	4650 N Menard Av
19	x	Jefferson Park	4822 N Long
20	x	Jefferson Park	4822 N Long
21		St Constance School	5864 W Ainslie St
22		St Constance School	5864 W Ainslie St
23		Northwest Fellowship Ch	6125 W Foster Av
24		Northwest Fellowship Ch	6125 W Foster Av
25		Northwest Fellowship Ch	6125 W Foster Av
26		Northwest Fellowship Ch	6125 W Foster Av
27		Beard School	6445 W Strong St
28		St Constance School	5864 W Ainslie St
29		St Constance School	5864 W Ainslie St
30	x	Eden United Evangelical Luth Ch	5051 W Gunnison St
31	x	Eden United Evangelical Luth Ch	5051 W Gunnison St
32		Beaubien School	5025 N Laramie Av
33		Beaubien School	5025 N Laramie Av
34		Chicago Police Station	5151 N Milwaukee Av
35		Saint Cornelius Church	5430 W Foster Av
36		Saint Cornelius Church	5430 W Foster Av
37		Farnsworth School	5414 N Linder Av
38		Farnsworth School	5414 N Linder Av
39		Farnsworth School	5414 N Linder Av
40		Senior Suites	5400 N Northwest
41		Elston Av United Methodist Church	5850 N Elston Av
42		Hitch School	5625 N McVicker Av
43		Hitch School	5625 N McVicker Av
44		Rosedale Park	6312 W Rosedale Av
45		North Shore Spanish Church	5158 N Nagle Av
46		North Shore Spanish Church	5158 N Nagle Av
47		Beard School	6445 W Strong St
48		Beard School	6445 W Strong St

Ward 46 Polling Places

1		Truman College	1145 W Wilson Av
2		Truman College	1145 W Wilson Av
3		Grace St Towers	635 W Grace St
4		Preston Bradley Center	941 W Lawrence Av
5		Gill Park	833 W Sheridan Rd
6	x	United Winthrop Towers	4848 N Winthrop Av
7		Imperial Towers Condo	4250 N Marine Dr
8		Eastwood Tower	4640 N Sheridan Rd
9		Uptown Branch Library	929 W Buena Av
10		Lakeview East Cooperative	707 W Waveland Av
11		Sherway Tower Apts	4225 N Sheridan Rd
12		Courtenay Language Arts Ctr	4420 N Beacon St
13		Brenemann School	4251 N Clarendon Av
14		Lakeview Tower Apartments	4550 N Clarendon Av
15		Uptown Branch Library	929 W Buena Av
16		Bezazian Library	1226 W Ainslie St
17		3950 N Lake Shore Dr	3950 N Lake Shore Dr
18		Park Place Tower Condo	655 W Irving Park Rd
19		3600 Lake Shore Condo Assoc	3600 N Lake Shore Dr
20		Truman College	1145 W Wilson Av
21		Preston Bradley Center	941 W Lawrence Av
22		Ella Flagg Young Apartments	4645 N Sheridan Rd
23		Uplift Community High School	900 W Wilson Av
24		Lake Park Plaza Condo	3930 N Pine Grove Av
25		Truman College	1145 W Wilson Av
26		Clarendon Park	4501 N Clarendon Av
27		Ruth Shriman House	4040 N Sheridan Rd
28		3900 Lake Shore Condo	3900 N Lake Shore Dr
29		The Carlton At The Lake Inc	725 W Montrose Av
30		Lakeview East Cooperative	707 W Waveland Av
31		Temple Sholom	3480 N Lake Shore Dr
32		Ella Flagg Young Apartments	4645 N Sheridan Rd
33		Temple Sholom	3480 N Lake Shore Dr
34		Ruth Shriman House	4040 N Sheridan Rd
35		820 Belle Plaine Apts	820 W Belle Plaine Av
36		3550 Lake Shore Condo	3550 N Lake Shore Dr
37		McCutcheon School	4865 N Sheridan Rd
38		Gill Park Cooperative	810 W Grace St
39		New York Private Residences	3660 N Lake Shore Dr
40		Alden Lakeland	820 W Lawrence Av

Ward 47 Polling Places

1	x	Audubon School	3500 N Hoyne Av
2	x	Concordia Lutheran Ch	3855 N Seeley Av
3		The Martha Washington Apts	2324 W Irving Park Rd
4		Addison St Congregational Church	2132 W Addison St
5	x	Philadelphia Romanian Church	1713 W Sunnyside Av
6	x	Hamilton School	1650 W Cornelia Av
7		Bell School	3730 N Oakley Av
8		Coonley School	4046 N Leavitt St
9		Lincoln Belmont Library	1659 W Melrose St
10		Ravenswood Untd Church	2050 W Pensacola Av
11		Lincoln Belmont Library	1659 W Melrose St
12		Silvies	1900 W Irving Park Rd
13		Waters School	4540 N Campbell Av
14		Welles Park	2333 W Sunnyside Av
15		St Augustine College	1333 W Argyle St
16		Queen Of Angels Church	4412 N Western Av
17	x	Revere Park	2509 W Irving Park Rd
18	x	Lake View High School	4015 N Ashland Av
19		St Augustine College	1333 W Argyle St
20		Berry Memorial Untd Methodist Ch	4754 N Leavitt St
21		Queen Of Angels Church	4412 N Western Av
22		Conrad Sulzer Library	4455 N Lincoln Av

23		Winwood Apartments	1406 W Winona St
24	x	Lake View High School	4015 N Ashland Av
25	x	Resurrection Covenant Church	3901 N Marshfield Av
26		Chicago Dept On Aging	2019 W Lawrence Av
27		Chicago Fire Station	3801 N Damen Av
28		Ravenswood Untd Church	2050 W Pensacola Av
29		Chicago Fire Station	3801 N Damen Av
30		Bethany Methodist Home	4950 N Ashland Av
31		Chase Park	4701 N Ashland Av
32		Bethany Methodist Home	4950 N Ashland Av
33	x	Resurrection Covenant Church	3901 N Marshfield Av
34		American Indian Center	1630 W Wilson Av
35		St Benedict Parish	3919 N Bell Av
36		McPherson School	4728 N Wolcott Av
37		Pilgrim Lutheran Church	4300 N Winchester Av
38		Chicago Dept On Aging	2019 W Lawrence Av
39		Ravenswood Elem School	4332 N Paulina St
40	x	Luther Memorial Church	2500 W Wilson Av
41		German School Of Chicago	1447 W Montrose Av
42		Welles Park	2333 W Sunnyside Av
43	x	Resurrection Covenant Church	3901 N Marshfield Av
44		Clark & Irving Park Sr Housing	3940 N Clark St
45		Conrad Sulzer Library	4455 N Lincoln Av
46		Bell School	3730 N Oakley Av
47	x	Audubon School	3500 N Hoyne Av
48		Silent Cooperative	2500 W Belmont Av
Ward 48 Polling Places			
1		Senn Metro Academy	5900 N Glenwood Av
2		The North Shore Bapt Church	5244 N Lakewood Av
3	x	Edgewater Presbyterian Church	1020 W Bryn Mawr Av
4		Marine Drive Condo	5040 N Marine Dr
5		Edgewater Beach Apartments	5555 N Sheridan Rd
6		Pines Of Edgewater	5439 N Kenmore Av
7		Peirce School	1423 W Bryn Mawr Av
8		Emanuel Congregation	5959 N Sheridan Rd
9		Park Towers Condo	5419 N Sheridan Rd
10		Swedish American Museum	5211 N Clark St
11		The North Shore Bapt Church	5244 N Lakewood Av
12		Pines Of Edgewater Apartments	5220 N Kenmore Av
13		Granville Beach Condo	6171 N Sheridan Rd
14		5445 Edgewater Plz Condo	5445 N Sheridan Rd
15		Berger Park	6205 N Sheridan Rd
16		Fisher Apartments	5821 N Broadway
17		Castleman Apartments	4945 N Sheridan Rd
18		Hollywood House	5700 N Sheridan Rd
19		St Ita Hall Jubilee	5500 N Broadway
20		Stephen K Hayt Elementary Sch	1530 W Granville Av
21		The Kenmore Apartments	5040 N Kenmore Av
22		Malibu East Condo	6033 N Sheridan Rd
23		The Admiral At The Lake	929 W Foster Av
24		Margate Park	4921 N Marine Dr
25	x	Granville Methodist Church	1307 W Granville Av
26		Hollywood House	5700 N Sheridan Rd
27		Sovereign	1040 W Granville Av
28		Kenmore Plaza/Habitat Co	5225 N Kenmore Av
29		Breakers At Edgewater Beach	5333 N Sheridan Rd
30		Edgewater Branch Library	6000 N Broadway
31		Swift School	5900 N Winthrop Av
32		Metropolis Coffee Co	1039 W Granville Av
33		Malibu Condo	6007 N Sheridan Rd
34	x	Granville Methodist Church	1307 W Granville Av
35		White Chapel Apts LLC	4910 N Sheridan Rd
36		Edgewater Plaza Condo	5455 N Sheridan Rd
37		Peirce School	1423 W Bryn Mawr Av
38		Immanuel Evangelical Luth Church	1500 W Elmdale Av
39		Hollywood Towers	5701 N Sheridan Rd
40		Edgewater Branch Library	6000 N Broadway
41		Church Of Atonement Episcopal	5749 N Kenmore Av
42		Senn Metro Academy	5900 N Glenwood Av
43	x	Edgewater Presbyterian Church	1020 W Bryn Mawr Av
44		Peirce School	1423 W Bryn Mawr Av
45	x	Granville Methodist Church	1307 W Granville Av
46		Shoreline Towers Condo	6301 N Sheridan Rd
Ward 49 Polling Places			
1		Gale School	7650 N Marshfield Av
2	x	St Ignatius Church	6559 N Glenwood Av
3		Ethiopian Cmty Assoc Of Chicago	1730 W Greenleaf Av
4		Sullivan High School	6631 N Bosworth Av
5		James Sneider Apartments	7450 N Rogers Av
6	x	Gale School	1619 W Jonquil
7		Centennial Forum/Student Union	1125 W Loyola Av
8		St Margaret Mary Center	7341 N Claremont Av
9		Leonas Restaurant	6935 N Sheridan Rd
10		Rogers Pk Library	6907 N Clark St
11		Touhy Park	7348 N Paulina St
12	x	St Ignatius Church	6559 N Glenwood Av
13		Paschen Park	1932 W Lunt Av
14		Lake Shore Healthcare & Rehab	7200 N Sheridan Rd
15		Pottawatomie Park	7340 N Rogers Av
16		Alden Village North	7464 N Sheridan Rd
17		Caroline Hedger Apts	6400 N Sheridan Rd
18		Kilmer School	6700 N Greenview Av
19		Jordan Community School	7414 N Wolcott Av
20		Field School	7019 N Ashland Av
21		Kizin Creole Restaurant	2311 W Howard St
22		Holy Apostolic Catholic Assyr Ch	7201 N Ashland Av
23		United Church Of Rogers Park	1545 W Morse Av
24		UNO Rogers Park	7416 N Ridge Bv
25	x	The Seville Apartments	1263 W Pratt Av
26		Morningside Ct Apartments	1250 W Morse Av
27		Loyola Park	1230 W Greenleaf Av
28		Living Water Community Church	6808 N Ashland Av
29		Loyola Park	1230 W Greenleaf Av
30	x	Chalet Living And Rehab	7350 N Sheridan Rd
31	x	Gale School	1619 W Jonquil
32		Willy White Community Center	1610 W Howard St
33		Pottawatomie Park	7340 N Rogers Av
Ward 50 Polling Places			
1		Sha Arei Tzedek Mishkan Yair	2832 W Touhy Av
2		Lubavitch Chabad Of Illinois	2833 W Howard St
3		Lubavitch Chabad Of Illinois	2833 W Howard St
4		Philip Rogers School	7345 N Washtenaw Av
5	x	Bernard Horwich Jewish Center	3003 W Touhy Av
6		Glencrest Nursing Ctr	2451 W Touhy Av
7		George Armstrong School	2110 W Greenleaf Av
8		St Margaret Mary Center	7341 N Claremont Av
9		Philip Rogers School	7345 N Washtenaw Av
10		Croatian Cultural Center	2845 W Devon Av
11		Ida Crown Jewish Academy	2828 W Pratt Av
12		Winston Tower #3 Condo	7061 N Kedzie Av
13		Warren Park	6601 N Western Av
14		Winston Tower #2 Condo	6833 N Kedzie Av
15	x	West Ridge Untd Methodist Church	2301 W Lunt Av
16	x	Winston Tower #5 Condo	7141 N Kedzie Av
17		Clinton School	6131 N California Av
18		Pk Plaza Retirement Ctr	6840 N Sacramento Av
19		Northtown Branch Library	6435 N California Av
20		Boone School	6710 N Washtenaw Av
21		Boone School	6710 N Washtenaw Av
22		Croatian Cultural Center	2845 W Devon Av
23	x	International Social Club	3109 W Devon Av
24		Cong Kehilath Jacob Beth Samuel	3701 W Devon Av
25		Pirchei Center	3540 W Peterson Av
26		West Ridge Senior Apts	6142 N California Av
27	x	Winston Tower #1	6933 N Kedzie Av
28		Daniel Hudson Burnham Apts	1930 W Loyola Av
29		Clinton School	6131 N California Av
30		Warren Park	6601 N Western Av
31		Warren Park	6601 N Western Av
32		Stone Scholastic Academy	6239 N Leavitt St
33		Congregation Ezras Israel	7001 N California Av
34		Congregation Ezras Israel	7001 N California Av
35		George Armstrong School	2110 W Greenleaf Av
36		Boone School	6710 N Washtenaw Av
37	x	West Ridge Untd Methodist Church	2301 W Lunt Av
38		Winston Tower #4 Condo	7033 N Kedzie Av
39	x	International Social Club	3109 W Devon Av
40		Congregation Beth Itzchok	6716 N Whipple St1

Board of Election Commissioners For the City of Chicago

Langdon D. Neal, Chairman
Richard A. Cowen, Secretary/Commissioner
Marisel A. Hernandez, Commissioner
Lance Gough, Executive Director

Chicago Board of Election Commissioners

chicagoelections.com

VISIT OUR WEB SITE TO FIND:
Sample ballots
Your Polling Place information
Hours and addresses for all 51 Early Voting sites
Applications to vote absentee / vote by mail
And more!

		1					8	3
	8				7		5	
	7	5			6	9		
	5		2	4				
7			1		9			2
				3	5		6	
		9	5			1	3	
	4		8				2	
5	2					4		

DIFFICULTY RATING: ★☆☆☆☆

6	7	8	9	5	2	3	4	1
4	3	5	7	1	6	9	2	8
1	2	9	8	4	3	5	7	6
7	4	3	1	8	9	2	6	5
9	5	2	6	3	7	8	1	4
8	6	1	5	2	4	7	9	3
3	1	4	2	9	5	6	8	7
2	8	6	3	7	1	4	5	9
5	9	7	4	6	8	1	3	2

FRIDAY'S SOLUTIONS

A	D	O			A	L	A	M	O		I	T	I	S
W	A	I	T		N	E	W	E	R		N	O	N	E
L	I	N	E		K	N	E	A	D		L	U	T	E
	S	K	E	D	A	D	D	L	E		A	T	O	P
			M	A	R	S			R	U	N			
A	T	T	I	L	A		S	W	I	N	D	L	E	R
S	H	I	N	Y		R	H	I	N	O		E	L	I
K	I	N	G		R	U	I	N	G		B	A	A	S
E	G	G		M	E	L	E	E		B	A	S	T	E
W	H	E	N	E	V	E	R		P	E	S	T	E	R
			O	L	E			G	A	T	E			
S	L	O	B		A	S	S	U	R	A	N	C	E	
T	O	D	O		L	I	C	I	T		J	E	T	S
A	B	E	D		E	L	U	D	E		I	N	C	H
R	O	S	Y		D	O	M	E	D			T	H	E

ACROSS
1 Explode
6 Pretense; farce
10 Word of disgust
14 Do penance
15 Lima's nation
16 Resound
17 Idaho export, familiarly
18 Overwhelms
19 Swimming spot
20 Sheep trimmers
22 Rough; unrefined
24 Twist in a hose
25 Narrow valleys
26 "We are not __"; rebuff to someone's attempt at humor
29 Talk out of
30 Tyne Daly, to Tim
31 Of the kidneys
33 More recently purchased
37 Leg joint
39 Carvey & Delany
41 Plunge headfirst
42 Purse handle
44 Annoyed
46 VP __ Quayle
47 Bank vaults
49 Friendliest
51 Moral; virtuous
54 Unexceptional
55 Crueler
56 Round
60 French cheese
61 Uncommon
63 Nimble
64 Blunders
65 Very excited
66 Did a fall chore
67 Sunbeams
68 Actress Lange
69 Frock

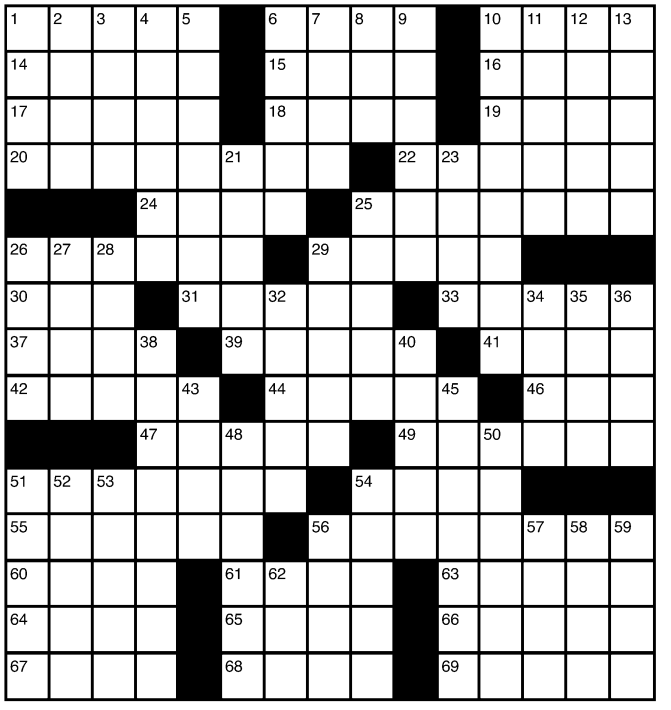

DOWN
1 Has __ in one's belfry; mad
2 Ogden's state
3 Learn by __; memorize
4 Moves furtively
5 Jack Russell __; small dog
6 __ plug; engine starter
7 Chops down
8 "Roses __ red, violets..."
9 Oman's capital
10 Fixed
11 Oak nut
12 The ones over there
13 Shoe bottoms
21 Finished
23 __ mitts; pot holders
25 Kick back
26 __ for; requests
27 After-dinner candy
28 Drug addict
29 Actress Claire
32 Belly button
34 Broad
35 Gabor and Longoria
36 Money for the landlord
38 Opposite of difficulty
40 Man of the casa
43 Walk the floor
45 Throw away
48 Ms. Faucett
50 Wild feline
51 Glowing coal
52 __ firma; land
53 __ as an ape
54 Persistent attack
56 Farm harvest
57 Similar to
58 Pub orders
59 Cincinnati team
62 In the past

TODAY IN THE YEAR ...

1836: The siege of the Alamo began in San Antonio.
1868: W.E.B. Du Bois, the sociologist who co-founded the NAACP, was born in Great Barrington, Mass.
1954: The first mass inoculation of children with the Salk polio vaccine began in Pittsburgh.
1997: Scientists in Scotland announced they had succeeded in cloning an adult mammal, producing a lamb named "Dolly."

Have you been hospitalized or received steroids in the last year to treat your asthma?

If so you may qualify for a clinical research study of an investigational medication.

Qualified participants will receive study related medical exams, investigational medication and compensation for time and travel at each visit.

Evanston Premier
healthcareresearch
2500 Ridge Ave., Suite 109
Evanston, IL 60201

Contact us at:
847-869-1191
evanstonpremier.com

Conveniently located off of the Central Stop on the Purple Line.

MUST WATCH
MORNING NEWS
FIRST AT 4!

MARCUS LESHOCK • ERIN MC ELROY • DAN PONCE • LOURDES DUARTE • DEMETRIUS IVORY

WGN9 MORNING NEWS
WEEKDAYS 4-10A
wgnmorningnews.com

TOMORROW!

REDEYE'S
BEST BARTENDER 2015

#BestBartenderChi

MIXERS and Shakers

TOP 4 CONTENDERS

Dan Rook
South Water Kitchen

Dianna Sanders
The Promontory

Manny Sofios
RPM Steak & Slippery Slope

Tommy Lansaw
Wood

See them compete for Best Bartender 2015 at

THE FINAL SHAKEDOWN
FEBRUARY 24 at UNTITLED

DOORS OPEN AT 6:00 PM

BUY TICKETS

REDEYECHICAGO.COM/BARTENDER

GENERAL ADMISSION
TICKETS ONLY
$15
*$20 AT THE DOOR
PENDING AVAILABILITY

JACK DANIEL'S
Tennessee HONEY

UNTITLED
SUPPER CLUB

red hot

INSTAGRAM

Diving in

Swimming champ **Michael Phelps** is taking the plunge with his girlfriend, former Miss California **Nicole Johnson**, according to various news outlets. The 18-time Olympic gold medalist and occasional drunk driver tweeted, "She said yes," on Sunday. The couple also posted engagement photos on Instagram. Phelps will be back in the pool March 6 after a six-month suspension from USA Swimming for his second drunk-driving arrest.

THE QUOTE

"World <3 Remember that little talk we had about not believing everything written in the media?!"

—**Emma Watson,** on Twitter, apparently responding Sunday to rumors that she and Prince Harry are involved romantically. OK, Emma, but we can't help but notice you didn't *actually* answer the question ...

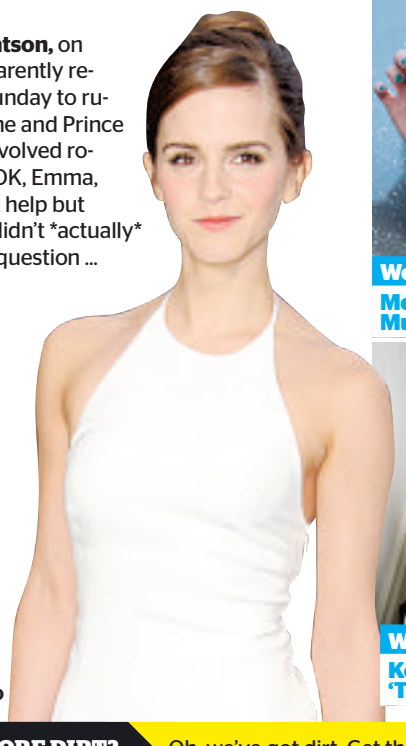
AP FILE PHOTO

Cameron Diaz (right) in 'Sex Tape'

WORST IN SHOW

35TH ANNUAL RAZZIES

Kirk Cameron in 'Saving Christmas'

Forget the Oscars ... on Saturday a pair of Camerons ruled the 35th annual Razzies—for the year's worst movies and performances, several news outlets report. Former "Growing Pains" star Kirk Cameron and his faith-based film took home four awards, including Worst Picture, Worst Screenplay, Worst Actor and Worst Screen Combo (for Cameron and his ego—ouch!). Cameron Diaz took home the Worst Actress Golden Raspberry for roles in "Sex Tape" and "The Other Woman." Other "winners" included:

Worst Supporting Actress: Megan Fox in 'Teenage Mutant Ninja Turtles'

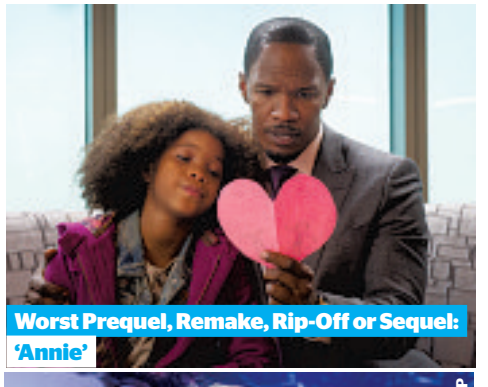
Worst Prequel, Remake, Rip-Off or Sequel: 'Annie'

LA TIMES
Worst Supporting Actor: Kelsey Grammer in 'Transformers: Age of Extinction'

AP
Worst Director: Michael Bay for 'Transformers: Age of Extinction'

GETTY IMAGES

HOT DATE

MARCH 1

That's when Lake Forest native **Vince Vaughn** will join the brave folks at Special Olympics Chicago and wade into Lake Michigan's icy waters for the group's annual Polar Plunge, Tribune reports. Vaughn, whose "Unfinished Business" opens March 6, will take the plunge in a Blackhawks jersey. Last year, Jimmy Fallon, in a suit and tie, helped raise more than $1 million at the event.

Birthday snuggle?

Rihanna celebrated her 27th birthday Friday with a special gift—Leonardo DiCaprio. E! News reports that the 40-year-old actor was among guests at her party in the Hollywood Hills. And although it was at a private residence, E! News says Ri-Ri and DiCaprio were getting awfully friendly. The two were first linked romantically in January, E! Online reports.

Box office forecast still 'Grey'

"Fifty Shades of Grey" lost 73 percent of ticket sales from its opening weekend, but still managed to snag the No. 1 spot and an estimated $23.2 million second weekend, the Los Angeles Times reports. "Kingsman: The Secret Service" was No. 2 for the second weekend in a row.

WANT MORE DIRT? Oh, we've got dirt. Get the scoop on your favorite musicians, actors and reality TVers all day long at **redeyechicago.com/redhot.**